The Weather
SAN FRANCISCO AND BAY REGION
Fair and continued cold today; moderate northwest winds.

RICHMOND RECORD HERALD
A RICHMOND PAPER FOR RICHMOND PEOPLE

Latest Wire News
COMPLETE REPORT EACH MORNING
FURNISHED BY
Universal Service

VOL. XXVI. NO. 337. RICHMOND, CALIFORNIA, TUESDAY, DECEMBER 23, 1924. PRICE THREE CENTS

LOCAL CELEBRATION IS PLANNED

Arguments Begun in Trial of "Kid" McCoy

NEW FERRY MAKES SUCCESSFUL TRIP

FAMOUS "PUG" MAY LEARN HIS FATE TONIGHT

Prosecution Fears Xmas Spirit May Have Effect on Jury, Cause Decision to Favor "Kid"

SENSATION IN THE COURT

Husband of Murdered Woman Demands the Reason Why He Was Not Called to Witness Stand

(By Universal Service)

LOS ANGELES, Dec. 22.—Interrupting arguments to the jury by Chief Defense Councel Geisler, Albert Moors, husband of Teresa Moors, demanded to know why he had not been called to the witness stand in the trial of "Kid" McCoy for the murder of Mrs. Moors. The interruption came while Geisler was calling the attention of the jury to the fact that Moors had not been used and created a sensation.

Moors who was seated inside the railing a few feet jumped to his feet and shouted: "Why didn't you call me to the stand? You had a chance to. He was pushed back by a bailiff and cautioned to remain quiet.

Arguments filled the day today, and it was expected that the case would go to the jury tomorrow night.

Fear Christmas Spirit

Hardly had today's session of McCoy's trial on a charge of murdering Mrs. Teresa Moors started when his lawyers demanded that a limit be placed upon the time allotted both sides for addresses to the jury, so t hat the nine women and three men might have the "Kid's" fate in their hands by tomorrow night.

This move was strenously opposed by the prosecution. The psychological effect upon the jury deliberating upon a life or death verdict on Christmas Eve was the focal point of the attack started by Chief Trial Deputy District Attorney Fricke.

Defense forces, he declared, would rely upon the Christmas atmosphere and the sentiment of "peace on earth, good will towards men," as a strong asset in favor of McCoy.

Fricke witheringly characterized the "Kid's" dramatic rendition of his story of Mrs. Moors' suicide as "an actor's trick" partrayed with skill gained during his years in motion pictures.

Honor Auxiliary To Elect Officers For Coming Year

An election of officers will be held tonight at the meeting of the Honor auxiliary to the Veterans of Foreign Wars, in the city hall in the Memorial room, at 7:30 o'clock. Also delegates to the state convention in Richmond during May 1925 and to the East Bay Council, are to be chosen. Then, also, there will be an initiation held. Plans will be discussed for a visit to be made to Palo Alto base hospital for disabled veterans during January.

ATTENDS SANTA FE MEET

The regular monthly meeting held by the Santa Fe officials at Fresno this week, will be attended by E. F. Callaher, master machanic at the Santa Fe shops here. He left for the meeting last night.

Mrs. W. Staley has returned to her home in Santa Rosa after a brief visit with her parents, Dr. and Mrs. J. Greneman.

KID McCOY, FORMER STAR OF PRIZE RING, ON TRIAL FOR HIS LIFE, AND HIS SISTER, MRS. JENNIE THOMAS

Norman Selby, better known as Kid McCoy, is seen here with his sister as they appeared in court in Los Angeles, Cal., when he was on trial for the murder of Mrs. Theresa Mors. With a record of eighty victories in the ring and of having been married eight times. McCoy faced the hardest battle of his tempestuous career. His defense was that Mrs. Mors committed suicide.

Mooseheart Women and Moose Observe Christmas Party

Approximately 140 children enjoyed the Christmas tree party given last night in the Moose hall. It was not only the children of the members that were present, but the kiddies from the Health Center also partook in the pleasure. Tex. Brown was the chairman of the evening, and to him must go a good deal of the credit for the success of the affair.

The festivities were opened by an address of welcome by Zeb Knott, which was answered for the order by Billy Vosbeck, vice-dictator. A reading was given by Sara Waite. Others on the program and numbers given by them were as follows: Piano solo, Miss M. Micheals; Christmas address, Mrs. H. Martin, senior regent of the Mooseheart women; reading, Melvin Price; piano solo, Miss M. Micheals; and a sketch by Miss M. Souza. Also a violin, piano and harmonica duet was given by B. H. Johnson and Gordon E. Johnson.

Mrs. Foudy, past regent from the Jerome, Arizone lodge, was present at the affair.

The committee in charge of the affair was as follows: For the women, Mrs. H. Martin, Mrs. Parnell, and Mrs. Vallie Schooler: For the men: M. Kelly, Bert Alaon, M. Phillips and Billy Vosebeck.

As a conclusion to the festivities of the evening, dancing was indulged in.

Plans to Be Made For Organization of New Cage Team

A hundred and thirty pound basketball team to take part in the East Bay branch of the A. A. U., is being organized by the La Moine Drug company. A meeting will be held tonight by those interested in the project at the gym of the Junior high school, at 7:30 o'clock.

E. R. McLauglin and Ray Moore, are the ones who are promoting the proposition.

Eclipse Lodge Gives Yuletide Fete For Kiddies

Christmas festivities were enjoyed by the Eclipse Lodge, No. 153, Order of Odd Fellows, at Richmond hall last night.

It was children's night and every thing that could delight the heart of a child was provided. A large Christmas tree, covered with colored lights, and decorated with tinsel, around the bottom of which was heaped numerous presents, consisting of oranges, apples, candy, nuts, etc., proved of the untmost interest to the children.

A program was also provided. The entertainment of the evening was as follows: Opening prayer by Rev. Frank Woten, of the First Christian chirch; also a Christmas talk by R. Wilson; vocal solo, Dorothy Lane; piano solo, Archie Vickers; violin solo, Aura Wilson; recitation, Ruth Curry; vocal solo, Doris Miller; piano duet, Will and Marion Clarenbach; violin solo, Grover Tiller; recitation, Dorothy Lane; piano solo, Arlene Woten; vocal solo, Muriel Sherruble; surprise number, Santa Claus and mechanical doll. J. E. Lane played the part of Santa Claus.

The committee in charge of the affair was as follows: J. J. Silva, chairman; J. E. Lane, G. T. Stanley.

House Numbering Ordinance to Be Adopted by City

A new city ordinance relative to the proper placing of house numbers on Richmond streets, was taken up by the city council at their meeting last night and the ordinance ordered to take its usual course for adoption. It provides a penalty for not placing the proper number of buildings within two weeks after their construction.

WILL MOVE TO NEW HOME

Mr. and Mrs. John Gerlach are moving to 1640 Vincente avenue, where they will make their home. The new home is located in the Thousand Oaks district in Berkeley.

TRIAL RUN OF EL PASO MADE IN GOOD TIME

Second Steamer Built for New Richmond-San Francisco Ferry Service Proves Its Power

MAKES CIRCUIT OF BAY

With Engines Working in Perfect Order New Boat Heads In Richmond Slip

With engines working perfectly and every part of the machinery in perfect control, the new ferry boat El Paso, steamed into the new Richmond slip yesterday afternoon, as one of the features of the test run of the new steamer.

Marvelous control, both on the part of the machinery and the men in chagre of it, was demonstrated as the great boat was maneuvered to within six inches of the new piling, stopped without touching, stood still for five minutes and then easily backed away.

Officials of the Southern Pacific company, on board the big boat, drew a breath of satisfaction as the steamer came to without bumping the incomplete slip. It was wonderful work of machanism and men.

Thus was the new Richmond ferry slip dedicated by the new boat El Paso, which will go down in history as the first boat to enter the Richmond slip of the Richmond-San Francisco ferry service.

Second Of Three Ships

The El Paso is the second of three new ferry steamers completed for the Southern Pacific company to be placed in the automobile and passenger service between San Francisco and Richmond. The New Orleans was launched last week, and the third, and last, the Klamath, will be launched December 27.

Beginning her test trip at the Oakland pier yesterday at 11 o'clock, the El Paso steamed directly to Pier 10 on the San Francisco side and then circled the bay for two hours and a half. Many times during the voyage the big boat proved that she was one of the most powerful ferry boats yet constructed by the S. P. company.

Leaving Pier 10 the boat circled southward, skirting the piers to South City, swung to Alameda, headed back to the Ferry building and then made for the Richmond slip, circling the northwest end of Goat Island.

Perfect Test Is Made

After leaving the new Richmond slip the voyage continued around the Standard Oil pier, across the line of the Richmond-San Rafael ferry, neared San Quentin, headed toward Angel Island and steamed through the straits by way of Tiburon, Belvedere and Sausalito.

The big steamer then swung across the entrance to the Golden Gate, circled the exposition grounds and skirted the north end piers along the Embarcadero in San Francisco and landed again at Pier 10. The cruise was completed at the Oakland Pier, at 2:45, and was declared entirely successful in every particular.

The El Paso was recently completed at the yards of the Bethlehem Shipbuilding company, in San Francisco, which also launched the New Orelans and is building the Klamath.

Dimensions of Ship

The El Paso has a length of 246 feet over all; length of hull 234 feet; breath of hull, mould beam, 44 feet, 10 inches; breadth over guards, 63 feet, 6 inches; depth 19 feet, 2 1-2 inches.

Its gross tonnage is 1953, net ton-

(Continued on Page 6)

Foot Passengers To Be Cared For When New Ferry Service Starts

The question of proper transportation for foot passengers to and from the Richmond ferry slip was brought before the city council last night by several speakers. Following considerable discussion it was decided to take no definite action in the matter until the return of City Manager J. A. McVitlie, who is handling the question.

The Council was in full accord on the sentiment that some means of transportation should be provided for the pedestrian so that he would not be compelled to walk to and from the ferry slip. The council was authorized to provide transportation for the night of the opening celebration in the event the problem had not been solved by that time.

Bus Line Is Favored

It was the general attitude, however, that a bus line should and would be inaugurated co-incident with the opening of the ferry system. W. L. Lane, stated that he had been informed by Mr. Harris, traffic manager of the traction company, that they would place a bus service in commission in case the traffic warranted it.

Councilman Garrard was in favor of sending a delegation to the traction company to show them the urgency and need for a bus service between the car line at West Richmond and the ferry slip. Councilman Scott and Mrs. Ogborn spoke on the subject.

It was generally agreed that the traction company should be urged to operate a bus line from its car line to the ferry, granting car passengers a transfer from the car line to the bus.

Crocker Wins Street Awards At El Cerrito

A. J. Crocker and the A. J. Crocker company, were low bidders for paving contracts before the El Cerrito city board of trustees last night and were given the awards for paving Stockton avenue, and for paving curbs and gutters on Lexington, Liberty, Oak, Central, Lincoln and Eureka avenues.

Crocker's bid on the Stockton avenue job was $17,820.50, and on the other job was $79,734.45. Other bidders were as follows:

Stockton avenue: Pacific States Construction Co., $20,372; Warren Construction Co., $20,469.60; Hutchinson Co., $20,174.30.

Other streets: Pacific States Construction Co., $85,920; Hutchinson Co. $87,909.90; Warren Construction Co. $81,397.45.

Poundmaster Makes Report

Poundmaster Frank Meaders reported to the city council last night that $18.90 had been collected by the pound department during the month of November, divided as follows:

Six fees for redeemed dogs, $6; Licenses from the tax collector, $12.00 for feeding dogs, .90.

He reported further as follows:

Dogs in pound November 1, 12; impounded during the month, 48; redeemed, 6; killed, 43; returned, 1; in pound November 30, 10 Goats in pound November 1, 17; impounded during the month, 3; redeemed, 1; fees collected for this $2) killed 3; in pound November 30, 16.

JAMES DUNCAN TO FILL OUT GOMPERS TERM AS LABOR FEDERATION CHIEF

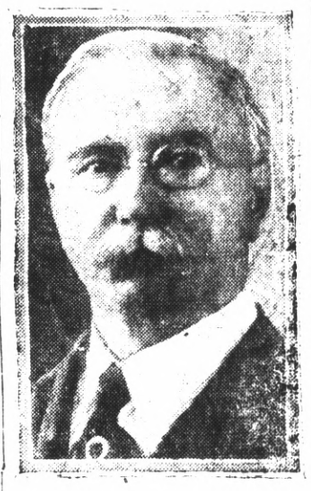

James Duncan of Quincy, Mass., for thirty years vice president of the American Federation of Labor, is scheduled to fill out the unexpired term of the late Samuel Gompers as president. This understanding was reached by the leaders of the organization at Atlantic City last August. It is believed that when the election is held at the next annual meeting, Duncan will be chosen to succeed Mr. Gompers as head of the great labor body.

Poison Victims Now Recovered Is Announcement

Dr. L. St. John Healey announced yesterday that the five people of El Cerrito who were taken ill a week ago while partaking of a meal, have now fully recovered. The cause of the illness has not yet been decided. At first it was thought that it was potomaine poison in the food; later it was attributed to botulism; and now it is believed that it might have been caused by monoxide gas given off by the gas heater, which was in the room at the time.

The five who are now recovered are Peter Leynsen, Mrs. Al Bennett, her two children Marion and Daisy Bennett, Bertha Logan.

Machine Shop Bids Received by City

Bids on the construction of the city machine shops at the corporation yards were received by the Richmond city council last night and ordered referred to the city attorney to come up under the head of new business at the next meeting on Monday night.

The bids were as follows:

Carl Overaa, $6,575; Tandy and Theis, $6,198.90; Wallace Snellgrove, $5,689.

BIRTHS ARE REPORTED

Three births were reported to the city health department yesterday: A boy to Mr. and Mrs. Henry Zigante, 234 Key boulevard, San Pablo, on December 3; a girl to Mr. and Mrs. Steve Musso, of San Pablo, December 5; and a girl to Mr. and Mrs. Anton Cinko of East Richmond, December 12.

SENTENCE IS SUSPENDED

A suspended sentence of five days was given to William Ragland, colored, and Alreda Ortez, on a charge of vagrancy yesterday by Police Judge C. A. Odell.

RICHMOND WILL FROLIC DAY OF FERRY OPENING

City Council Appoints Itself As Committee to Arrange For Huge Fiesta and Pageant

DATE IS SET FOR JAN. 15

Southern Pacific Makes Definite Announcement Ferry Service will Begin

Definite announcement was received by the city council last night that the Southern Pacific company will actually open its Richmond-San Francisco ferry service on the morning of January 15, and plans were immediately launched by the council to hold a huge celebration here on that date.

The city council was authorized to act as a committee to work with the Chamber of Commerce, the Merchants association and all organizations of the city and county in preparing plans for a celebration that will bring to the world a realization of Richmond's appreciation of the new ferry service.

Great Parade Planned

Plans for the celebration will include a great parade of decorated automobiles and floats, a banquet on board one of the new boats at the Richmond slip and dancing. Other details are to be worked out by the committees.

It was stated at the council meeting on behalf of the Southern Pacific company, that one of the ferry steamers would be in the slip here from 2 o'clock in the afternoon of Wednesday, January 14, until its first trip Tuesday morning, January 15, and that it could be used for the celebration.

Resolution Adopted

Spokesmen in favor of the celebration were W. W. Scott and E. J. Gerrard, who pointed out that the opening of the new ferry service will be one of the biggest and probably the biggest thing that has ever happened to Richmond. The council was unanimous in supporting this opinion.

Resolutions of appreciation, expressing to the Southern Pacific company the gratitude of the city of Richmond for the establishment of the new ferry service was unanimously adopted by the city council on the motion of Gerrard.

Klamath To Be Launched

An invitation requesting the presence of the Richmond city council and as many of the citizens as can arrange to make the trip, the launching of the steamer Klamath, the third of the Richmond-San Francisco ferry boats, on December 27th, was received and accepted by the city council last night.

It was indicated that most of the council members would attend.

The launching is to take place at the Bethelhem Shipbuilding yards in San Francisco at 11:30 in the morning of December 27th.

TO VISIT ROSEBURG

H. T. Milroy will leave this morning for Roseburg, Oregon, to visit his sister, who has recently moved there from Toledo, Ohio.

Mrs. Carrie Bigley who has been spending the last few days in Sebastopol, returned to her home in El Cerrito yesterday.

NOTICE TO MASONS

There will be no meeting of Alpha Lodge, Tuesday evening, Dec. 23rd, owing to installation of officers of Point Lodge No. 503 F. & A. M.

HUTT BROWN, Master.

12-21 21.

All The Latest Editorial Features and Daily Fashion Hints

Record-Herald Editorial Page

Women's Specials Including Daily Menue; Up-To-Date Recipes

RICHMOND RECORD HERALD

A Consolidation of the Record-Herald and Richmond News

Published Every Morning Except Mondays and the Days Following Holidays by the

Record-Herald Printing and Publishing Company

Telephone Richmond 70 and 71——2201 Macdonald Avenue

G. E. MILNES ..... President and Manager
GROVER E. MILNES ..... Business Manager

Entered at the Postoffice at Richmond, California, as Second Class Matter.

SUBSCRIPTION RATES

One month by carrier 50c
One year $6.00

Official Paper Of The City Of Richmond, California

BATH OUT-CAESARS CAESAR

A bath, more luxurious than the finest that Rome of the time of the Caesars could boast, has recently been opened in New York City. This Russian and Turkish bath can accommodate a thousand people at a time and has a complete equipment of electric theapeutic apparatus. The water of the swimming pool is not only heated electrically but a two-horsepower electric motor operates a vacuum pump which filters all of the water of the pool every twelve hours.

KEEPING SCORE

As the last fortnight in December comes, it brings with it the beginnings of summaries, as though a score were being kept on the world. One of the sorriest records is that of fatal accidents, a black mark against the alleged common sense of the so-called human race. For—and here is the reason—the proportion of accidents that are preventable by the use of a little common caution, to the total number is so high that it almost makes one despair of mankind ever learning.

The department of commerce announces that in 1923 practically one fifth of all fatalities from accidents were the result of automobile accidents. Approximately twice as many deaths from automobile accidents occurred in urban as in rural districts; a difference doubtless due, in part, to the greater number of hospitals in urban districts.

"Of the 38 states, only three—Kentucky, Mississippi and Wyoming—had higher mortality rates from railroad accidents than from automobile accidents. Wyoming had the highest mortality rate from railroad accidents (34 per 100,000 population) and Massachusetts the lowest (3.5).

"Wyoming also had the highest mortality rate from all kinds of accidents (195.4 per 100,000 population), and Mississippi the lowest, (57).

"California had the highest mortality rate from automobile accidents (32.6 per 100,000 population), and also from street car accidents (4.7,) while Mississippi had the lowest rate from automobile accidents (4.4 per 100,000 population), and Wyoming had no deaths from street cars.

"Of the 66 cities of 100,000 population and over, for which rates are shown, Camden had the highest mortality rate from automobile accidents (35.4), Buffalo the highest from street car accidents (8.9), and Scranton the highest from railroad accidents (16.4), and also from all accidents (144.5).

"On the other hand, the lowest rate from automobile accidents (6.2(was for New Bedford, and the lowest rate from all accidents (47.3) was for Fort Worth, while Duluth, Jacksonville, San Antonio and Yonkers had no death from street car accidents, and New Bedford none from railroad accidents."

BRISERY OF THE STATES

President Coolidge, in discussing the budget, attacked the system of Congress giving federal aid to states, conditioned upon the state legislature or the people voting as much more money for the project.

He pointed out that estimates were called for more than $109,000,000 for highways, boats, naval and harbor improvements, naval bases and even fortifications, providing the states raised as much more money.

As a matter of fact, no more pernicious system of doubling up appropriations and burdening the people with high taxes and bond issues, has ever been invited.

It is employed extensively in farming so-called uplift legislation, agricultural college and state university extension work, giving so much to each state or county if the state or county will raise as much more.

It is a system that, once inaugurated, leaves the states and their subdivisions helpless against the pressure and demands of paternalistic officialism that wants to spend the money.

President Coolidge spoke of this system of federal subsidies while other authorities use stronger terms such as "bribery" and "political hijacking."

Under one of these laws, the federal government sent the Government of Main $5,000 to spend on maternity care in one city and he promptly retunred the check with a letter that is a classic.

Massachusetts refused similar appropriations from the federal government showing that for every dollar received, it took $18 additional taxes out of the people.

SCHOOL DAYS

By DWIG

Copyright, 1924, by The McClure Newspaper Syndicate

Fashion Hints

By MARY MARSHALL

Copyright, 1924, by The McClure Newspaper Syndicate

The Redington, Borrowed from the Napoleonic Era, Gives Inspiration to French Designers.

HERE is one of the most interesting words in the vocabulary of fashion, this word "redingote," which has recently been brought into the limelight because of the revival of the garment which bears the name. Redingote is a fully accredited English word, taken over from the French "redingote," spelled with an accent on the "e" and this was taken from the English "riding coat"—just as the French "boule-dogue" is the French attempt to say "bulldog," and "bifteck" is a word derived from the lisping of the Frenchman when he tried to pronounce the English word beefsteak. These three words, that have always amused the American and Englishmen learning the French tongue, were taken over at a time when, as now, it become rather smart in France to ape the English. Especially they admire their beefsteak, their bulldogs and their riding coats.

The redingote gained favor during the first year of the last century during the periods we know as the Directoire and the Empire. A French authority says that the redingote differs from the ordinary riding coat in that the skirt of the redingote is left entire while that of the habit is cut away. In strictist use of the word in English, redingoe applies to the long, double-brested coat the skirt of which has been left entire, but by some odd caprice of fashion the redingote as it eventially became known in women's clothes was a long coat—double or single-breste—that was cut away at the front.

The redingote has been revived at present as part of the movement of the direction of Directoire inspiration. It is a feature of that period that works in extremely well with the admired in France. Lelong uses the redingote in ensembles, and some times a street frock is made with a sort of tunic fashioned in in redingote style.

The sketch shows a redingote costume in black velvet with vest, collar, bands and muff of gray fur.

Georgia Prison Chaplain Quits

ATLANTA, Ga., Dec. 22.—Father Thomas T. Hayden, chaplain at the Federal prison here, has resigned, effective December 31, it became known today.

Hayden was a witness before the Grand Jury which indicted A. E. Sartain and L. J. Fletcher, former wardens, for alleged bribery. He has already left his post on a furlough, it was learned.

Hayden was named in a Federal warrant against Fletcher as an alleged go-between in the collection of bribes from prisoners.

Fletcher declared today he knew nothing of Hapden's resignation, but took occasion to attack statements made in Washington by E. E. Dudding, president of the Prisoner's Relief Society.

Dudding intimated that several convicts who died in the Atlanta prison recently might have been murdered, and urged the Department of Justice to investigate.

"That's pure bunk," Fletcher said. "Dudding's position as president of Prisoners' Relief Society is just his way of making a living. An investigation of Dudding's own record will reveal that he served time in the State penitentiary at Moundsville, W. Va."

Fire Department Answers Fake Call

A false alarm was turned in yesterday from box 65, Thirty-seventh and Wall streets, to the fire department, which was answered by Engines No. 3 and 4, and by chemical and one truck. Authorities believe that some practical joker was responsible for the alarm.

WISE AND OTHERWISE

By MARY MARSHALL

REAL ENGLISH PLUM PUDDING

HERE is a recipe for plum pudding as made by the English housewife. It calls for five ounces of bread crumbs, which comes to about a cupful, one cup of flour, one cup of finely chopped suet, two-thirds cup raisins seeded and halved, two-thrids cup currants, one-half cup sugar, two ounces of shredded candied orange peel, two ounces of grated raw carrot, one teaspoon of finely grated lemon rind, one-half saltspoon of grated nutmeg, a rounded teaspoon of baking powder, one-half cup of milk and two eggs.

Mix the dry ingredients, except the baking powder, add the beated eggs and milk and stir well. Cover and let it stand for an hour. Have ready a greased mould. Stir the baking powder quickly into the pudding mixture, turn it into the mould and let it boil for six or steam for seven hours. This may be cooked days beforehand and then reheated just before needed.

TO STUFF THE CHRISTMAS GOOSE

Stuffing the Christmas goose is one of the most important of all culinary activities preceeding Christmas. There are many sorts of stuffing for the goose, but only one right stuffing. It is always possible to start a little argument among cooks and gourmens over this question of the right stuffing for the Christmas goose. Many—possible most—incline to the beliefs that the plain sage and onion stuffing is best for this purpose.

To make enough for a good-sized goose you will need four medium-sized onions, eigh sage leaves a quarter pound of bread crumbs—which comes to a little over a cup—three tablespoons of butter, one egg yolk, salt and pepper. The onions should be peeled and set over the fire in boiling water. Let them simmer for five minutes. Add the sage leaves, and let it simmer for a few minutes longer. Drain and chop crumbs seasonings and other ingredients. If you wish you may simmer the liver of the goose, chop it very fine and add to the stuffing. Many gourmets who do not care to eat the stuffing hold that a sage and onion force—as they call it—improves the flavor of the goose when cooked.

WHERE IT STARTED

TRUMPS

The idea of making one suit at cards "trumps," or able to take all other suits, regardless of value, originated in France shortly after the invention of playing cards. The French name for a trump card was "carte de triomphe" (card of trumph, or truimp-card), the word "trumph" being later corrupted to "trump."

RECORD-HERALD WANT ADS BRING QUICK RESULTS

One Wife on Approval

by VIOLET DARE

AUTHOR OF "Luxury of Love," "The Husband Tamer," etc.

WHO'S WHO AND WHAT'S HAPPENED

CYNTHIA and JIM LELAND settle down after their honeymoon, to find that Jim's mother intends to monopolize him as she always has. Cynthia cannot accustom herself to this, or to her mother-in-law's determination to remodel her. Jim leaves town on business, and Cynthia and Madame Leland quarrel. Cynthia makes the acquaintance of NOEL GARDNER, the black sheep of the town, recently returned from Paris, where his wife has divorced him. She also meets

CECILE MALCOLM, a gay young widow who has designs on Gardner.

TODAY'S INSTALMENT

XXIV—CECILE GIVES WARNING

GARDNER was business itself all during dinner, to Cynthia's relief. He had brought with him the certificates for the stock which he had bought at her direction from her mother-in-law, and proceeded to transfer them to Cynthia as soon as dinner was over.

VIOLET DARE

"She doesn't suspect, of course, that I bought them for you," he told Cynthia. "She couldn't quite understand my buying them back at the price she paid when the stock is quoted so much lower now, but I told her that I was interested in this new subdivision and wanted more stock. Now, here you are."

"And here you are," Cynthia answered, sitting down at her desk and writing a check for the amount that he had said the stock would come to.

"I wish you'd let me sell this stuff to you at the price it's bringing in the open market," he said, as she blotted the check. "Don't you realize that you're losing money by this transaction?"

"Yes, but there's no reason why you should lose by it, and there's a good one for my losing. As I've told you, I couldn't bear to have Madame Leland feel that if Jim had been home instead of off on a honeymoon with me, she'd never have made the investment in the first place. By buying her stock, even though she doesn't know it, I've evened things up."

"Well, the deal isn't over yet. You can't tell what may happen to that stock before long. Tell me, do you think you're going to like the apartment, now that you've lived in it a whole day?"

"Oh, I'm going to love it," Cynthia exclaimed enthusiastically. "It's a charming place. But don't you hate dreadfully to give it up?"

"No. I feel about it as you do about your house. I suppose—your house is beautiful, yet you were glad to leave it and come here, weren't you?"

Cynthia nodded. "I understand. But I'm sorry that you aren't going to be so fortunate as I have been in changing homes."

"I've been fortunate enough in having you take this apartment and let me come here sometimes," he answered.

They spent the evening by the living room fire, and Gardner proved to be so entertaining that Cynthia was genuinely sorry to have him go. He was the only person in town whom she felt that she really knew, and could rely on.

He telephoned her the next afternoon to ask if she would go to the theater with him the following week. When she hesitated he urged her. "Come along—it's the new Barrymore play, and sure to be good," he insisted. "You've no idea how much I want to take you."

"Well—oh, very well, I'll go!" she exclaimed. She would be throwing down the gauntlet of defiance with a vengeance, but she was feeling especially blue, as Jim had apparently quite forgotten her existence.

"After all, if Jim doesn't care what I do, why should I bother?" she asked herself.

She dined with Noel Gardner the following evening. Cecile Malcolm was at a neighboring table, and came over to speak to them.

"You two are going to appear in Town Talk if you're not carcful," she laughed. "I saw their star news gatherer just a moment ago. Cynthia, you have no right to be so pretty; it's too hard on all the other women in the world! Here I am, madly in love with Noel, and, of course, he can't even see me when you're around. The whole town's talking about the way he's thrown me over because of you, when everybody thought that after his divorce he'd come back to my open arms and lead me to the altar."

Cynthia blushed furiously. Noel Gardner turned an angry red. He had been standing beside Cecile; now he took her firmly by the arm.

"Better go easy, Cecile," he remarked; his tone was pleasant enough, but held a warning that even Cecile could not ignore. "I think you owe Mrs. Leland an apology—why not make it now?"

"I'm afraid I'm going to lose you."

Cecile raised her voice.

"If you think I'm going to apologize for telling the truth—" she began, but the pressure on her arm silenced her.

"All right. Run along back to the impatient mob at your own table now!"

She went, sulkily, and he resumed his seat across from Cynthia.

"She's had one cocktail too many; no use to insist now," he said. "But she'll apologize to you later."

Cynthia said nothing. She was telling herself that she would never again expose herself to such humiliation by going out with him. They left not long afterward for the theater, and Gardner was as humbly polite as if he and not Cecile had been at fault.

"I'm afraid you'll never want to go anywhere with me again," he told her, as they entered the theater. "I can't tell you how sorry I am for what happened tonight. You're the one bright spot on my horizon just now. I wouldn't have given two cents for my life before I met you. And now I'm afraid I'm going to lose you, just because Cecile—"

"Oh, let's not let that matter," she exclaimed. After all, it hadn't been his fault. "I realize that Cecile is awfully foolish, and I'll die of loneliness before Jim gets back if I just sit at home. Surely we can be friends whether people approve of our friendship or not."

The expression in his eyes was answer enough to that declaration. And Cynthia, smiling up at him, passed her sister-in-law without even seeing that very indignant young matron.

Monday—The Fat and the Fire

Copyright, 1924, by The Wheeler Syndicate, Inc.

Tomorrow's Menu For Wednesday

BREAKFAST
Orange Juice
Cereal and Cream
Sausages
Griddle Cakes Coffee or Milk

LUNCHEON OR SUPPER
Tomato and Egg Salad
Bread and Butter
Tea Gingerbread
Boiled Custard

DINNER
Lamb Broth
Baked Creamed Macaroni
Buttered Carrots
Baked Cucumbers
Chocolate Pie

Griddle Cakes: Mix 3 cups flour, 2 tablespoons sugar, four teaspoons baking powder, and one teaspoon salt. Beat one egg and add 2 cups milk and stir in with tablespoons melted butter. Mix and fry on hot griddle.

Boiled Custard: Heat a quart of milk in a double boiler and thicken with two tablespoons of cornstarch rubbed smooth in a little cold milk. Add a pinch of salt, a heaping teaspoon of butter, and three eggs well-beaten with four tablespoons of powdered sugar.

Cook until smooth and thicken, stirring constantly. Flavor to taste and serve cold.

Lamb Broth: Three pounds lamb, 2 quarts cold water, 1 teaspoon salt, few grains pepper, 1-4 cup barley.

Wash and soak barley over night. Wipe meat remove skin and fat, and cut in pieces. Put in kettle with bones and seasoning and cover with cold water. Bring to boiling point and simmer until meat is tender—strain. Remove fat. Reheat and add barley and cook until barley is tender.

WILL REMODEL HOUSE

Joe Bamalich will soon begin remodeling his home on Suito street between Twenty-eighth and Twenty-ninth streets, according to permit issued yesterday by E. E. Grow, building inspector. The cost will be $150.

Time Is Taken By Judge Odell To Consider Case

Guilty, was the plea entered by Felix E. Ball, arrested at a Mexican dance at the Labor temple late Saturday night after a revolver was found in his possession, when he appeared before Police Judge C. A. Odell, yesterday.

Sentence was not passed by Judge Odell, however, because of a wish to interview witnesses of the incident. It is expected that decision will be reached this week.

Ball explained that he had gained possession of the weapon by taking it away from another man during a brawl in the dance hall earlier in the evening.

"The Hidden Law" At Richmond Today

"The Hidden Law," featuring Patricia Palmer and William Clifford, will be screened for the last time tonight at the Richmond theatre.

It is the story of John Carlton, a writer, penniless and half starved, after many sacrifices and through herculean efforts, finishes his play.

Driven to the wall by lack of money, he is forced to sell his manuscrip to Richter, a theatrical magnate, without the formality of copyrighting it. Richter, seeing the man's desparate straits, secures it for a small sum.

Carlton's play, "The Phantom" proves to be the hit of the season but no credit whatever is given him for his work. Carlton is too busy at work on a new manuscript, "The Flame," to watch the progress of affairs. He finishes the script and sends it to the publishers. His last hopes are shattered when it is returned to him. The landlady makes pressing demands for money. She points out the success of "The Phantom."

Carlton, realizing Richter's treachery, rushes to the playright's office When the man refuses to see him he brushes the office boy aside and makes his way to Richter's office Maddened by the sight of the man counting the day's receipts, Carlton in a burst of anger, thrashes the schemer.

Carlton is sentenced to prison for assult and battery with intent to steal. He emerges from prison, his genius dead and with a burning hatred for mankind and man-made laws. Then the unexpected happened, and Carlton reaped the fame which was justly his. "The Hidden Law" had proved itself.

Other feautres on the same program include Jack Dempsey in "Town Hall Tonight" another Fight and Win picture; "Thirst", a Keystone comedy, with Mack Swain as the center of fun.

"Garden of Weeds" At The California

"The Garden of Weeds," a new James Cruze production for Paramount starring Betty Compson, is the feature at the California theatre and will be screened for the last time tonight.

"The Garden of Weeds" is a magnificent country estate maintained by the wealthy Phillip Flagg. Here he entertains many hangers-on and delight in having the various beauties of the theatre about him and he usually has.

Miss Compson's role is that of Dorothy about to graduate into the leading woman's role in a show Flagg is financing. The latter meets the girl and immediately sees in her another flower for his garden. Dorothy, with heart and soul in her career, accepts Flagg's invitation to visit his home. Flagg later leaves town and Dorothy meets Crawford daily in the city. He knows nothing of her association with Flagg. He asks her to marry him and she accepts.

Flagg's reaction to the news is terrific and from this point in the story on the fans are treated to something real lively in the line of screen action. Crawford knew all along of the affair between his wife and Flagg. What does he do? Well, to be truthful, we just couldn't explain it, better see it yourself!

Werner Baxter has the role of Crawford. Rockliffe Fellows plays Flagg. Charles Ogle and Al St. John complete the feature cast.

The story is an adaption of the stage success by Leon Gordon and Doris Marquette. Lilyan Tashman, Willard Austin and others also have prominent roles.

If you liked "The Covered Wagon" "The Enemy Sex," all Cruze-Paramounts, see "The Garden of Weeds". It's "sureshot."

Other features on the same program include "Stupid But Brave," an Al St. John comedy; "Felix All Boxed Up" a Felix the cat cartoon; "Local-Lafs"; Larry F. Canelo at the organ.

Safety Devices Installed by S. P.

Workmen are engaged installing the new automatic stop signal on the Southern Pacific between Port Costa and Oakland. The new system, which is now in operation between Port Costa and Tracy, is reported to be "O. K. good." An engineer can not run by the block signal when the "arm" is out against his train. Magnet boxes installed in the track about fifty feet on each side of the signal post automatically come into contact with a like contrivance on the under part of the engine of the train, when there is another train ahead in the same block, and throw in the air brakes of the last train entering the block, bringing it to a halt. This device is said to be infallible and will prevent rear-end collisions such as happened on the Key Route tracks a short time ago. Another contrivance which is intended to control the speed of trains is now being tested, but as yet no report has been made of the tests. If successful, these signal controllers also will be installed by the Southern Pacific company.

The installation of these new safety devices was made imperative by an act of Congress shortly after two or three disastrous wrecks on eastern railroads.

Stucco Cottages Will Be Erected In Mira Vista

Two one story frame stucco cottages will be erected at Mira Vista by K. J. Henry. One will cost $5000 and the other with more elaborate furnishings will total $7500. Permits for the buildings were issued yesterday by E. F. Crow, building inspector.

Try Record-Herald Want Ads

Associated Oil Co. Will Build $100,000 Wharf

The Associated Oil Company is preparing to expend approximately $100,000 in the construction of a wharf at its Bulls Head Point plant and will make application to the Board of Supervisors for a wharf franchise on February 2nd.

Try Record-Herald Want Ads

NOTICE

The Water Will be Turned Off on Tuesday

December 23rd

From Macdonald Avenue to Barrett Avenue and from First Street to Sixth Street between the hours of 9 P. M. and 12 o'clock.

East Bay Water Company

THE SIGN OF BETTER ENTERTAINMENT

WEST COAST THEATRES INC. OF NORTH CAL.

CALIFORNIA RICHMOND

Macdonald Ave. At 9th
LAST TIME TONITE!

BETTY COMPSON IN "The Garden Of Weeds"

BETTY COMPSON

A Startling Drama Of Broadway

A James Cruze Production

Al St. John Comedy
Felix The Cat Cartoon
"Local Lafs"

Macdonald Ave. At 5th
LAST TIME TONITE!

"THE HIDDEN LAW" WITH Patricia Palmer and William Clifford
A Thrilling Drama

Jack Dempsey in 'Town Hall Tonight'

"THIRST"
A Keystone Comedy

A POPULAR POLICY AT POPULAR PRICES

Santa Fe Helps Shippers

Record-breaking freight traffic handled without congestion or serious delay

Since January 1st, 1923, the Santa Fe has purchased new equipment costing over $50,000,000, including 13,750 freight cars and 146 locomotives. It has spent $43,000,000 additional on new shops, terminals, double track, etc.

As a result, from August 1st to November 1st, the Santa Fe Railway handled 48,395 cars of commercial freight in excess of any previous year—an increase of 9.7%—without congestion or any material delay. Notwithstanding the heavy calls, cars have been furnished practically on demand. In the few cases of local shortage, due to excessive local demand, cars have been furnished with such slight delay as to be negligible.

Four years of legislative peace **and fair treatment under the Transportation Act have been a vital factor in its ability to meet satisfactorily the record-breaking freight traffic of the past two years and maintain a surplus of cars at all times, barring local temporary shortages.**

Good service to the farmer **is of the utmost importance when prices and crops in the aggregate are good. Inadequate railroad facilities cause freight congestion, delays, waste, and loss to everyone. The wholesaler, jobber, and retailer must carry heavy stocks and place orders well in advance, to make sure their shelves do not become bare. The farmer must store his grain and hold his livestock waiting for cars to ship to market.**

In a country growing like ours **it is not easy to keep pace with such growth. During the war the railroads fell behind, as their expansion had to be deferred for more pressing matters. Today they are fairly abreast of the procession. They are pressing forward on a continued program of improvement which, with a continuance of present general conditions, will steadily extend their ability to serve.**

W. B. STOREY, *President*
The Atchison, Topeka and Santa Fe Railway System

Courteous Credit — *L. H. Schrader Co.—Home of The Wedgewood* — *Courteous Credit*

—HAVE YOU BOUGHT that XMAS PRESENT YET

—HERE ARE A FEW LAST MINUTE SUGGESTIONS—

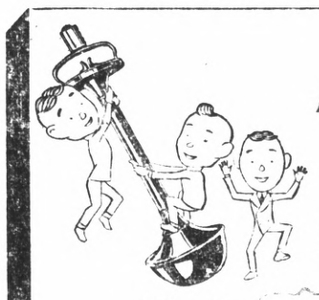

SMOKADOR
Ashless Aash Stand
IT WON'T TIP
PRICE
$12.50
Other Smoking Stands From—
$1.75 to $20.00

CEDAR CHESTS

A Rreal Xmas Gift
All Sizes
PRICED FROM
$11.75 to $65

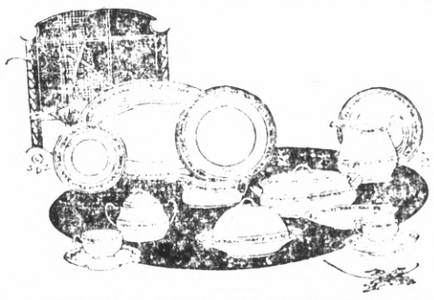

HAVE A NEW SET OF
DISHES FOR XMAS
Many Patterns To Choose From
PRICED FROM
$5.50 to $75

CARVING SETS

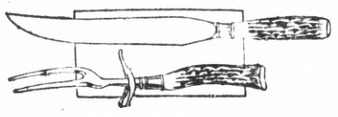

Special $4.19

FRUIT OR LILY
BOWLS
SPECIAL
98c

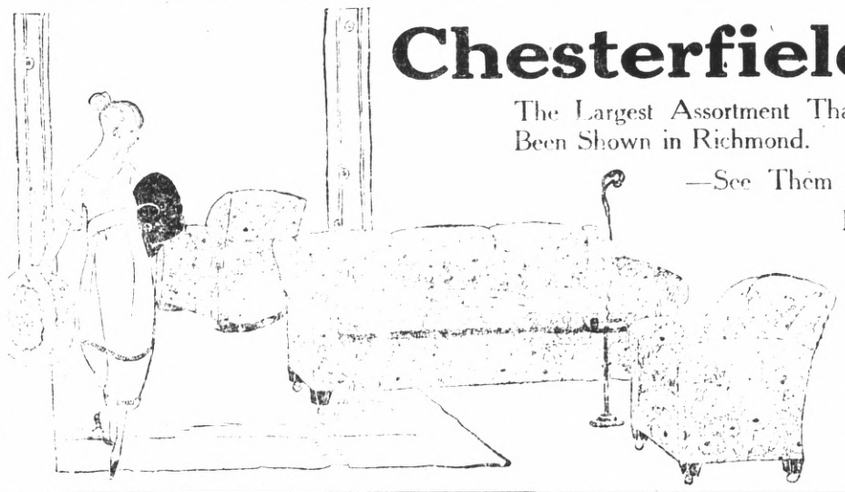

Chesterfield Sets
The Largest Assortment That Has Ever Been Shown in Richmond.
—See Them on Our Floor
PRICED FROM
$125 to $450

WOULD YOU LIKE A NEW
WEDGEWOOD FOR XMAS
ALL THE LARGEST MODELS ON DISPLAY
Priced From $25 to $246
—SOLD ON EASY TERMS—

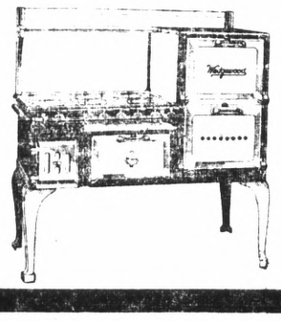

BRUNSWICK
Phonographs, Radiolas
All Models On Display
PRICE
---from $65 to $660

CHILD'S
Child's Grass Rockers
A Pretty Xmas Gift, and one That Will Last For Years
---Price $3.75

SPECIAL!
3-PIECE IVORY
Bedroom Suite
Bow-End Bed, Dresser and Chiffornier
$59.50

Courteous Creadit

L. H. SCHRADER CO.

701 MACDONALD AVE. 145 WASHINGTON AVE.

TODAY'S RADIO PROGRAM

KPO—423 METERS

12 noon—Time signals from Naval Observatory and Scripture readings.

1 to 2 p. m.—Rudy Seiger's concert orchestra of Fairmont Hotel.

4:30 to 5:30 p. m.—Rudy Seiger's Fairmont Hotel concert orchestra.

5:30 to 6:30 p. m.—Children's hour stories by Big Brother from the Book of Knowledge. Piano solos by Anita Bulotti; a talk bp Nara Bhooo Pal.

7 to 7:30—Rudy Seiger's Fairmont Hotel concert orchestra.

8 to 11 p. m.—8 to 10—"The Messiah" will be presented under the auspices of the National Automobile club, of which Jack Thomas is manager. It will be given by the Alameda First Methodist choir of forty mixed voices, under the direction of R. C. Brown and the following soloists; Ruth L. Thompson, soprano; Edith Sayres Sandoe, contralto; Hugh J. Williams, tenor; Robert Romani, bass; Theodore J. Irwin, organist; Fern Frost Glynn, pianist. Organ selection bp Theodere J. Irwin.

10 to 11—Dance music program by E. Max Bradfield's Versatile Band of the Rose Room Bowl, Palace Hotel.

KZM—360 METERS

6:30 to 7 p. m.—Hotel Oakland.

KGO—312 METERS

1:30 p. m.—San Francisco and New York stock and bond quotations; market news and weather report.

4 to 5:30—Concert orchestra of Hotel St. Francis.

6:45 to 7:30—Stock and bond quotations, weather reports and news.

8 p. m. to 1 a. m.—8 to 10—"The Cricket on the Hearth," a drama in three acts by Charles Dickens, dramatized by Albert Spith, will be presented by the KGO Players under the direction of Wilda Wilson Church. The characters will be; John Perrybingle, a carrier; Mr. Tackleton, a toymaker; Caleb Plummer, his man; Old Gentleman; Porter; Dot's Father; Dot; Bertha, a blind girl, daughter of Caleb Plummer; Mrs. Fielding; May Fielding; Tilly Snowboy; Mrs. Dottle Perrybingle, John Perrybingle's wife. Selection by Arion Trio, "Vienna Life." Act 1—Interior of John Perrybingle's cottage. Arion Trio selection, Mazurka. Act 2—Interior of Caleb Plummer's cottage. Cello solo by Margaret Avery. "Chanson Triste." Act 3—Same as act 1. Selection by Arion Trio. "Song Without Words." 10 to 1—Dance music program by Henry Halstead's Hotel St. Francis orchestra.

KLX—509 METERS

7 to 7:30 p. m. News bulletins, weather report.

KFRC—280 METERS

6:30 to 7 p.m.—News bulletins, stock and bond quotations.

8 to 10 p. m.—Dance music program by Paul Kelli's orchestra playing in the Il Trovatore Roof Garden Cafe. During intermissions "Phee" Breidenbach will play popular piano numbers in the studio.

Sucribe For The RECORD-HERALD

Christmas & New Year's
Special Excursion Fares

SOUTHERN PACIFIC LINES

Take advantage of these low fares in **going away** for your holiday—to any point where the one-way fare is $20 or less. For example—

On sale—for Christmas—Dec. 19-25, inc. On sale—for New Year's—Dec. 30-Jan. 1. Return limit on each—Jan. 5, 1925.

And you'll like Southern Pacific dining car service—highest quality food deliciously prepared and served at your accustomed meal time.

For train schedules and further information, ask

Southern Pacific

BOWLING

BOWLING

Both branches of the Standard Oil Bowling league played off their games last night. The results were as follows:

Boiler Shop No. 3

Forfeited.

Garage

Handicap	142	142	142	426
Tillman	130	179	170	479
Pace	147	147	147	441
Johnsen	136	119	116	371
Pace	156	156	156	468
Carr	224	187	131	542
TOTAL	935	930	862	2727

Boiler Shop No. 2

Handicap	129	129	129	
Brown	148	200	126	474
MacWilliams	148	123	133	415
Rizzuti	118	140	133	391
Jones	186	181	168	535
Hughes	179	179	179	
TOTAL	903	947	874	2724

Electric Dept.

Forfeited

Shook Factory

Handicap	143	146	150	439
Hart	170	149	158	477
Craig	140	176	187	503
Steckel	186	161	138	485
Fraga 1 and 2				
Widner No. 3	151	126	155	432
Schimpff 1				
Holland 2 and 3	124	133	188	445
TOTAL	914	891	976	2781

Power Dept.

Handicap	162	162	162	486
Begovich	140	161	141	442
Gideon	154	168	167	489
Carlile	147	137	130	414
Cannon	204	158	149	511
Dimock	145	148	155	448
TOTAL	952	934	904	2790

Main Office

Forfeited

Barrel House No. 1

Handicap	89	89	89	267
Hunt	168	177	138	483
Martin	177	212	168	557
Vanskike	164	166	186	516
Young	189	191	174	554
Whetstone	192	198	169	559
TOTAL	979	1033	924	2936

Boiler Shop No. 1

Handicap	91	91	91	273
Meyers	153	197	187	537
Burns	178	188	166	532
Pace	156	156	156	468
Sullivan	148	144	188	480
Pace	177	177	177	531
TOTAL	903	953	965	2821

Labor Dept.

Handicap	39	39	39	117
Bloomquist	172	137	157	566
Griffin	177	199	157	533
Greff	212	200	155	567
Bostick	176	201	176	553
Page	171	183	203	557
TOTAL	997	1059	887	2893

Barrel House No. 3

Handicap	167	167	167	501
Murray	179	163	182	524
Dalsh	157	136	169	462
Kenny	147	168	137	452
Ward	126	150	221	497
Laboda	169	222	181	572
TOTAL	945	1006	1057	3008

Barrel House No. 2

Handicap	131	131	131	393
Slattery	189	232	194	615
Yates	131	169	150	450
Hansen	164	244	190	598
Dittemere	162	169	166	497
Centers	224	179	170	573
TOTAL	1001	1124	1001	3126

Can Factory

Handicap	174	174	174	522
Galley	107	154	166	427
Wertz	140	135	133	408
Kirkwood	142	142	142	426
Hollett	115	157	119	391
Parker	170	140	143	453
TOTAL	848	902	877	2727

BAPTIST PROGRAM WEDNESDAY

The First Baptist Sunday School will have their Christmas Program at the Church Wednesday Evening. A splendid Cantata entitled "A Jolly Joke on Santa" will be given.

All members and friends of the School are urged to be present.

TO VISIT SANTA ANA

Dr. and Mrs. W. W. Giberson and sons, Merrill and Ralph, will spend the Christmas holidays with relatives in Santa Ana, California.

LEGAL NOTICES

SUMMONS

IN THE SUPERIOR COURT OF THE COUNTY OF CONTRA COSTA STATE OF CALIFORNIA.

MARTIN J. ORDON, Plaintiff, vs. DAVID C. CROCKETT, RAHMTULLA MOHAMED, GOLOM MOHAMED, MERAD BOKHSH, ONE DOE, TWO DOE, THREE DOE, and FOUR DOE, Defendants.

Action brought in the Superior Court of the County of Contra Costa, State of California, and the Complaint filed in the office of the Clerk of said County of Contra Costa.

No 11377

The people of the State of California send greetings to DAVID C. CROCKETT, RAHMTULLA MOHAMED, GOLOM MOHAMED, MERAD BOKHSH, ONE DOE, TWO DOE, THREE DOE AND FOUR DOE, Defendants.

YOU ARE HEREBY DIRECTED TO APPEAR, and answer the Complaint in an action entitled as above brought against you in the Superior Court of the County of Contra Costa, State of California, within ten days after the service on you of this Summons—if served within this county; or within thirty days if served elsewhere.

And you are hereby notified that unless you appear and answer as above required, the said Plaintiff will take judgment against you for any money or damages demanded in the Complaint, as arising upon contract or will apply to the Court for any other relief demanded in the Complaint.

Given under my hand and the seal of the Superior Court of the County of Contra Costa, State of California, this 30th day of September A. D. 1924.

J. H. WELLS, Clerk.
By G. T. BARKLEY, Deputy Clerk
(SUPERIOR COURT SEAL)
CALFEE & DUNNELL
Attorneys for Plaintiff.
Publish Nov 4 11 18 26; Dec. 2 9 16 23 30; Jan. 6.

Standing of Teams

In the Standard Oil league the Barrel House No. 1 leads the field, but is closely pressed by the Shook factory team, who is but 18 points behind. The standings of the teams are:

Barrel House No. 1, 750.
Shook Factory, 732.

The highest individual scorer is W. Page, who in 19 games with a handicap, leads all others with a score of 204, and a net average of the same number.

The following is the standing of the bowling league teams and the 25 bowlers, leading in individual scoring:

	W.	L.	Pct.	Av.	R.G.
Bar. House 1	33	11	750	843	967
Shook Fac.	32	12	732	787	931
Power Dept.	31	13	723	771	915
Bar. House 2	31	12	723	797	1020
Labor Dept.	31	13	723	899	1037
Elec. Dept.	27	17	613	809	916
Boil Shop 1	25	19	568	813	925
Bar. House 3	20	24	454	737	860
Boiler Shop 2	18	26	409	761	808
Can Factory	17	27	386	715	804
Garage	16	28	363	754	858
Main office	14	30	318	800	912
Boiler Shop 3	13	31	295	758	844

Bowlers leading in high individual averages:

	G.	H.C.	Net
W. Page	19	204	204
W. Gideon	30	199	165
Bloomquist	24	197	190
A. Hansen	30	197	167
W. Hughes	24	196	180
R. Tillman	29	195	171
G. Whetstone	33	194	180
Al. Dimock	31	193	160
Steckle	30	192	154
Schringhost	27	191	169
J. Laboda	33	190	163
D. Dittemore	33	190	157
H. Newell	33	190	167
J. Murray	30	190	161
A. Schimpff	33	189	167
J. Bostick	33	189	179
J. O'Rourke	30	188	136
P. O. O'Rourke	33	188	166
H. Helland	27	187	162
E. Gregg	24	187	177
J. Centers	33	187	160
G. Young	30	187	167
F. Brown	27	186	173
C. FcWilliams	27	186	152
Darden	21	186	158

CITY ORDERS NEW GRADER

The Richmond city council last night adopted a resolution ordering a new Wehr road grader for use on Richmond streets, on recommendation of the city engineer. The grader is to be purchased from the Thomas Motor company at a cost of $678.50. It was pointed out that the purchase of the new grader was made necessary because the old one is undergoing repairs and is out of commission.

FRANK DAVIS IMPROVES

Frank L. Davis, Jr., who has been confined to his home because of illness, is reported to be improving.

EL CERRITO NOTES

At the meeting of the El Cerrito city council last night F. J. Sullivan was granted a plumber's permit.

Plans of the sublateral sewer to run through the Kensington Park tract were adopted.

Western and San Joaquin power companies means a adding of 3300 employes with annual payroll of $5,000,000, linking of 7800 miles service lines, service to 130,000 consumers, and 800,0000 h. p.

Los Angeles—Plans completed for immediate construction of two new factories.

MRS. JOHN PETERS
Divine Healer
TELEPHONE 581.
297 Critchett Ave.

Is Every Day a Backache Day?

Richmond Folks Have Found The Cause and Corrected It

Is your back lame and achy? Are you tortured with sharp, rheumatic pains; miserable with headaches, dizzy spells and kidney irragularitiies? No wonder, then, you feel worn-out and discouraged. But have you given any thought to your kidneys? You should! Weak kidneys cause just such troubles. Don't risk neglect! Use Doan's Pills—a stimulant diuretic to the kidneys Here's a Richmond case.

Mrs. R. Doolittle, 1415 Nevin Ave., says: "Doan's Pills are the best remedy I have ever used and always helped me. If I took cold it always affected my kidneys. I had backaches that kept me miserable and was feeling tired and dull and had no energy. My kidneys didn't act right. Doan's Pills always rid me of such attacks and put my kidneys in good order."

Mrs. Doolittle is only one of many Richmond people who have greatfully endorsed Doan's Pills. If your back aches—if your kidneys bother you, don't simply ask for a kidney remedy—ask distinctly for DOAN'S PILLS, the same that Mrs. Doolittle had the remedy backed by home testimony. 60 cents at all dealers. Foster-Milburn Co., Mfrs., Buffalo, N. Y. "When Your Back is Lame—Remember the Name."

CITY COUNCIAL NOTES

Application of John Rosa for a permit to conduct a soft drink stand at 504 Macdonald street, was received by the Richmond city council last night and ordered referred to the license commissioner, to be reported back to the council at their next regular meeting Monady night.

On recommendation of the chief of the police department, an application of V. L. Negus for a permit to sell merchandise at 641 Fourth street, was accepted by the city council last night and the license ordered to be issued.

Application of A. Rogers for the transfer of a permit to conduct a soft drink parlor from 231 Richmond avenue to 21 Richmond avenue was received by the city council and the transfer ordered granted.

The Richmond Health Center, Murriel M. Fitzgerald, secretary, reported to the city council last night that the sum of $544.89 had been spent in relief work in Richmond during the month of November. The report was ordered received and filed.

The Social Service Bureau, Nora L. Furviance, secretary, reported the recipt $85 and the expenditure of $93.21 during the month of November.

The question of closing a 10 foot alley near the Municipal tunnel, which has been requested by an improvement company, was taken up by the city council last night and the matter ordered referred to the city planning commission.

The Forester's whist and dance which was given at Huber hall last Saturday night drew a large crowd and a good time was enjoyed.

A Masquerade ball will be given at Huber hall New Year's Eve a big time is anticipated. A small sum will be charge for entrance fee.

The Forester's whist and dance which was given at Huber hall last Saturday night drew a large crowd and a good time was enjoyed.

Deeds from Meta Wiseman and Maurice M. L. Fuller, covering lots 6 and 7, block 23 of the Santa Fe tract, were received by the city council last night and the amount of $650 was ordered paid to the Owners.

No protests having been received against the improvement of Macdonald avenue from Twenty-third street to San Pablo, the city council last night ordered the improvement work to be done and directed advertisements for bids to be placed. The street will be paved with four inches of asphalt concrete and two inches of national wearing service.

December 28, was set by the city council as the last date for receiving protests on the improvement of Standard avenue and January 5, was set as the time for hearing the protests. Will Rehnsen appeared before the board and told the property owners wanted to know what dates would be set.

Bond of the building inspector in the amount of $2,000 was presented to the city council and ordered received and accepted.

COLONEL M. L. WALKER IS NAMED AS GOVERNOR OF PANAMA CANAL ZONE

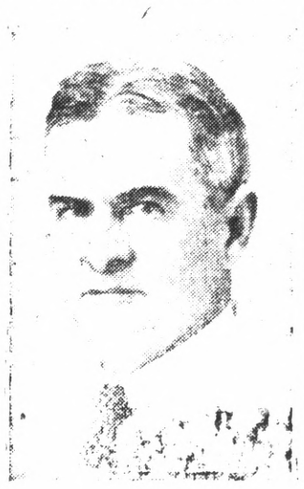

The nomination of Colonel Walker of the Army Engineers has been sent to the Senate by President Coolidge.

CONTRACTOR INJURED

While aiding in unloading some terracotta for one of Richmonds new buildings, James Walker, brick contractor, received a severe cut in the right hand yesterday. Five stitches were taken in the hand by Dr. U. S. Abbott.

Sucribe For The RECORD-HERALD

City Endorses Proposed New Motor Bus Line

George W. Gerhardt, representing the San Francisco and Sierra Motor Coach company, of San Francisco, appeared before the city council last night and asked the council to endorse the application of the company to the railroad commission for a stage permit through Richmond via the new ferry.

Gerhardt, who is secretary of the San Francisco Civic league, described the route of the proposed motor coach line as from San Francisco through this city, Martinez, Bay Point Pittsburg, Antioch, Brentwood, to Stockton, ending at Hetchy Lodge, in the Sierra mountains.

Resolutions endorsing the proposed line and urging the state railroad commission to grant the permit were adopted by the city council.

In an impressive talk, Mr. Gerhardt pointed out the advantages Richmond would derive by having such a line routed through this city by way of the new ferry. The application has already been filed with the state commission and includes a stage depot near Tenth and Macdonald in Richmond.

Among other things Mr. Gerhardt declared that the motor bus line would enable Richmond to open a municipal camp in the Sierra mountains along the same line as the recreation parks of San Francisco, Oakland and Berkley.

Five coaches each way a day will be operated by the new company, which is headed by Captain Greene of the United States quartermasters department. It was pointed out that the line would not be competitive with other lines as it serves a new district.

It was decided by the city council to send City Attorney Hall to the hearing of the application before the railroad commission. Date for the hearing has not yet been set.

REAL ESTATE TRANSFERRER

Announcement was made yesterday through the Multiple Listing board last week, that two sales of real estate property aggregating $9500 were made in Richmond.

Los Angeles—City officials making plans to spend approximately $100,000,000 for improvement of streets.

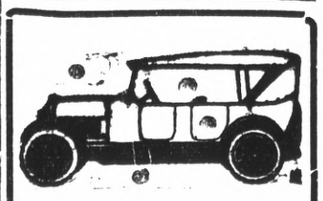

Auto Tops
Reasonable Prices
SIDE CURTAINS
Work called for and delivered

SEATS CUT DOWN FOR CAMPING

All work guaranteed.

The American Auto Top Company
H. R. RUSSELL, Prop.
248 14th Street

NEW OFFICE
of
Union Transfer & Storage Co.
Is Now At
909 MACDONALD AVE.
For Service Call Richmond 26.
8 A. M. to 6:30 P. M.
After 5:30 P. M. Call E. L. Davis
Phone Rich. 340.

W. M. PENNINGTON
Cement Contractor
1826 Bissell Ave.

GIVE SOMETHING FOR THE CAR THIS XMAS

Our large stock of accessories offers many useful gifts.

Miniature Automobiles for the Children.

EARL
Corey's Garage
SALES Ford SERVICE
El Cerrito, Phone Berk. 9403-R-3
San Pablo and Cypress Avenue

Parlor
Observation
Cars
To Sacramento
Marysville - Colusa
Oroville - Chico
Woodland
Dining Car on
5:10 p. m. Train
SACRAMENTO
SHORT LINE
San Francisco-Sacramento R. R.

L. H. Schrader—Home of The Wedgewood

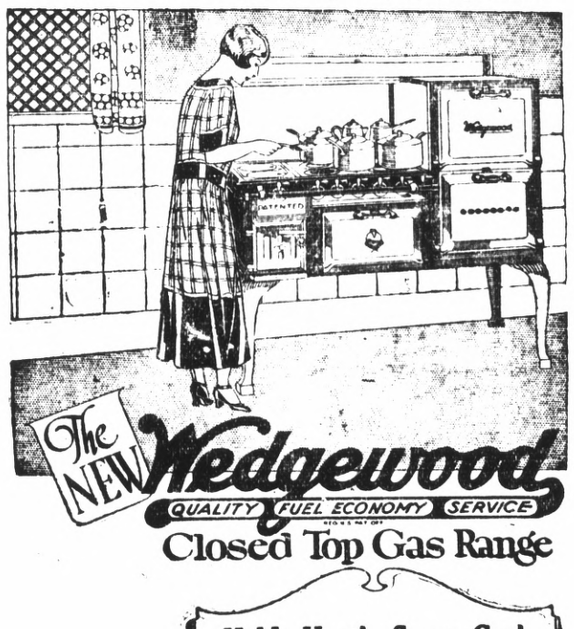

Holds Heat! Saves Gas!

Four regular Wedgewood gas burners under a smooth, heat-retaining, cast-iron top. Front burners alone make closed top hot all over.

Put slower-cooking foods between burners or on back of stove. Well started, they'll keep on cooking while you use front burners for faster cooking. Turn out gas and let retained heat keep waiting dinner hot.

Gas fumes confined under closed top pass out through flue. Cleaner kitchen walls. See the new closed top Wedgewood at your dealer's.

Gas, coal and wood ranges
Sold by leading dealers
JAMES GRAHAM MFG. CO.
Largest Stove Works in the West
San Francisco Newark, Cal.
Wedgewood parts always obtain

L. H. Schrader Co.
COURTEOUS CREDIT
145 Washington Ave. 701 Macdonald Ave.

BUY BETTER — BUY FOR LESS AT
"TOGS"
Suggestions For Your
Holiday Gifts

E. & W. SHIRTS: With Collar Large Assortment	$2.50 to $5.
E. & W. SHIRTS: Neck band, Attached	$2.50 to $7.50
PHOENIX HOISERY: In fancy or Plain Colors	75c to $1.00
TIES: Cut Silk and Silk Wool	50c to $3.50
SWEATERS: and JACKETS: Price	$4.50 to $9.

Bath Robes
$5.75 to $12.50

HANDKERCHIEFS INITALED OR COLORED BORDER
25c TO 50c

ALL NEW AND UP-TO-DATE MERCHANDISE

"TOGS"
F. B. SCHOW, Prop.
1025 Macdonald Avenue

RADIOS—Electrical Equipment for The Home

Pacific Electrical Mfg. Company

1114 MACDONALD PHONE RICH. 716

"Richmond's Largest Electrical Store"

TABLE LAMPS $2.00 And Up

ELECTRIC IRONS $3.00 And Up

IRONERS $140. And Up

ELECTRIC HEATERS $5.00 And Up

ELECTRIC RANGES $80.00 And Up

ELECTRIC GRILLS $2.00 And Up

PERCOLATOR AND URNS $7.50 Up

Also Complete Urn Sets

MEADOW LARK WASHERS $85.00 And Up

RADIO SETS

Radiola III with two tubes and headset $35

Radiola III-A with 4 tubes and headset..... $65

Super-Heterodyne with 6-tubes and loud speaker $269.00

Harkniss with 2-tubes and loud speaker, complete with batteries $90

A Large Stock of Parts

FREE $8.50 FREE

Complete set Eureka attachments with each Eureka at only $55.00

$10 Brandes Table-Talker

The Electrical Age

Electrical science has contributed to the comfort of the home. Today householders are able to live under new conveniences and with added luxuries at astonishingly low cost. For cooking, for lighting, for heating and for the score or more of household functions, electrically can help you and the merchants listed on this page can supply the equipment to that end.

Order Your Xmas Radio NOW!

A DEPOSIT WILL HOLD IT UNTIL YOU WANT IT

Radios From $8.50 to $200

Free Demonstration in Your Home

2 and 3 Tube Reflex Sets

Also the famous 2-Tube Roberts

Electric Washers, Vacuum Cleaners

Electrical Applicances

Radios Built To Order

Richmond Electrical Co.

246 14th St.

PHONE RICH. 2328

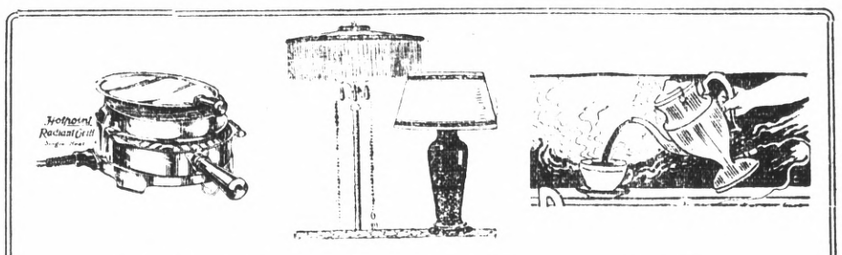

Christmas Specials

CURLING IRONS; WAS $1.95; NOW..... $1.25

STAND LAMPS, WAS $3.50; NOW..... $2.50

ELECTRIC HAIRDRYER, WAS $18.00; NOW... $14.00

ELECTRIC VIBRATOR, WAS $25.00; NOW... $15.00

WAFFLE IRONS, WAS $18.00; NOW..... $15.00

ELECTRIC PERCULATOR, ... $6.50 UP

ELECTRIC TOASTERS ..... $3.50 UP

A Deposit Will Hold Any Article Until Christmas

We have the Radiola Super-Heterdyne

BATTERIES — FIXTURES—WIRING — ELECTRICAL GOODS

V. G. Electric Co.

1314 Macdonald Avenue

1314 Macdonald Ave. TELEPHONE RICH. 933.

The Burnswick Radiola

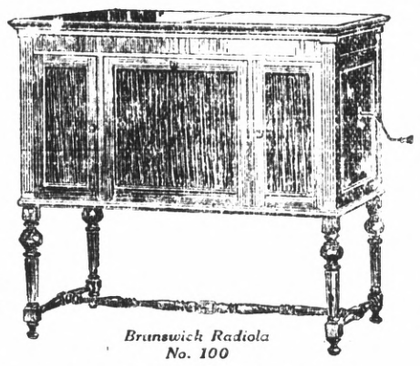

Brunswick Radiola No. 100

Combining the World-Famous Brunswick Phonograph with the Superiative Achievement in Radio.

SUPER-HETERDYNE AND RENGENOFLEX

Combining the world-noted Brunswick phonograph with the Radiola Regenoflex — a four-tube dry-battery operated non-radiating regenerative receiver.

Cut No. R-130

Sold On Easy Terms

Prices Ranging From $190. to $660.

L. H. Schrader Co.

701 Macdonald Ave. 145 Washington Ave.

Freed - Eismann Neutrodyne

Complete Line of Supplies

Sets Wired

Batteries

Crystal Sets—$2.00

2-Tube Reflex—$75.00

Xmas Tree Lighting Decorations

—TERMS ARRANGED—

H. I. Pearson & Company

327 Sixth St., half block from Macdonald Ave.

Do your Xmas Shopping Early

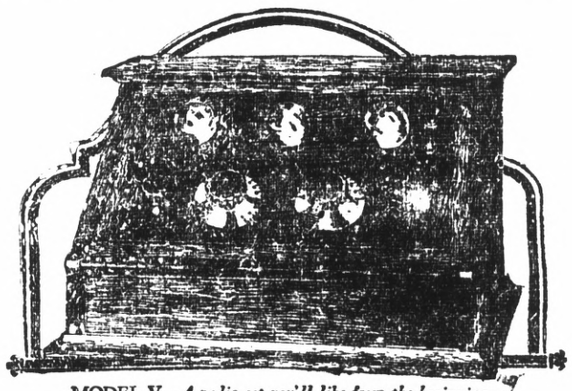

MODEL V—*A radio set you'll like from the beginning—and one your most experienced friends will praise. Easy tuning on one dial. When the dial setting for a certain station is once determined, that station always comes to its own setting. Non-radiating.*

Buy a KENNEDY at the start —*and be satisfied.*

NOTE THE REDUCED PRICES

MODEL V, 3 tubes, $76.50—without accessories.

MODEL VI, 4 tubes, $107.50—without accessories.

MODEL XV, 5 tubes, $145.00—without accessories.

ADOLPH WINTERS

GET THE BEST FOR LESS MONEY

11th & Macdonald Ave. Phone Rich. 66

The HOOVER

It BEATS... as it Sweeps as it Cleans

MAKE CHRISTMAS RESERVATIONS NOW

Suction Cleaners-Radio Sets-Washing Machines

Fixtures-Portable Lamps-Wiring-Electrical Goods

Pioneer Electric Company

Phone Richmond 17 1113 Macdonald Avenue

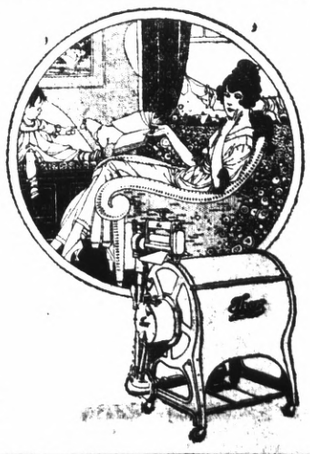

Warning Issued By Local Chief Against Fires

As a warning to the people of Richmond, Fire Chief W. P. Cooper has issued the following statement urging that the utmost precautions be taken to prevent Christmas fires.

"Fireless Holidays"

Let California have a fireless Yuletide; let the State show a clean record during the coming holidays.

In order to keep the Golden State in the forefront of fire prevention, every merchant, householder or housewife will have to redouble vigilance during the holiday period.

Can California have a "no fire week?"

The answer is YES, if all elements cooperate.

Carelessness is America's curse and by reason of that carelessness we pay $515,000,000 fire waste every year.

This year when we are in the throes of a period of reconstruction, no smoke clouds should mar the beauty and significance of Christmastide; and no blackened ruins make a blot upon the purity of a landscape.

Make The Christmas Tree Safe

There will be Christmas trees of course; no 25th of December is complete without one to amuse the kiddies; but in the evergreen branches of the lighted tree, death lurks, and the fire demon has his habitant. This year, above all others, see to it that no cotton batting, crepe or tissue paper decorations are used. There are plenty of fire-proof substitutes that are cheap and efficient. Buy them to play safe. Put matches away so that the children will not be tempted to "light the tree."

Let the tree be lighted always by electricity or in the presence of a responsible older person.

Do not leave the lighted tree a moment; the modern cheap candle burns rapidly, sheds parafin down the sides and soon bows over. This exposes more wick and creates a larger flame, and it is but a moment until the pretty, taper bearing branches are but a pillar of fire.

Do not have the lights so low that the dresses of children and girls can come ni contact with them. In the eager search for and unwrapping of toys, little or no attention is paid to the illuminating feature. All Christmas tree decorations should be of Fire-Proof material.

Watch The Home Fires

The same danger lurks about the home on the heating proposition. In a desire "to have the house warm" upon return from church or school entertainment, extra coal or wood is thrown upon the grate or into the stove, or the gas is left burning high. A wind springs up and the draft in the chimney becomes excessive. The stove overheats or the grate pops coals out upon the floor. The result is FIRE.

Candle Stick a Menace

Candle sticks are a menace unless they be of incombustible material and have a wide base. If the weather is warm, the candles have a tendency to "bow" thus increasing the danger. Never leave a candle burning when one is to be away from the room any length of time.

There should be no swinging gas brackets in the home. There is too much danger of their being where a vagrant draft will blow drapery into the light.

If the householder and housewife will cooperate on the side of safety there will be no Christmas home fires in California this year.

The merchant can help California have a Fireless Holiday season by observing Fire Prevention Rules by insisting that his employees do the same.

TRIAL TRIP

Continued from Page 1

page 926. It is equipped with three vertical inverted triple expansion engines, of 200 pounds steam pressure each, capable of producing 1100 h. p. and maintaining a speed of 14 knots an hour. It has a 36-inch stroke.

The steamer is of the double end propeller type with a steel hull, composed of eight tight compartments. It represents an expenditure of $500,000 and is equipped with the latest devices for efficient and safe handling of passengers and automobile traffic.

Its automobile capacity is approximately 80 cars. Waiting room and rest rooms for both ladies and gentlemen are located on the upper deck, which is also equipped with a restaurant.

Program is Given

Representatives of the City of El Paso, Texas, as well as representatives of news papers and various civic organizations of the bay cities were aboard the steamer during the trial run, and the following program was given:

Musical Selection—General Office orchestra, director, Walter Fell.

Vocal Selection—Miss Letty Collins of Treasury Dept.

Address—Mr. F. L. Burckhalter, assistant general manager.

Response—By representative of the City of El Paso.

Luncheon—Prepared and served by Dining Car Department.

Dancing—

Sciots to Give Gifts to Old Folks Home

SCIOTS TO GIVE

The old folks at the county home at Martinez, will be entertained and presented with gifts by the Antioch and Richmond Pyramids of Sciots on Christmas morning. R. N. Traver, toparch of the Richmond Pyramid, announced. A committee, consisting of J. W. Smiley, Richard and A. C. Bardick, will arrange the affair.

RICH IN VITAMINES

Ketelhut's Bread delivered fresh from our model sanitary Bake-shop to you. Large loaf 10c. For delivery phone Richmond 1461. 171ft.

Sacramento Pac. Tel. and Tel. Co. to start construction of $500,000 building.

Slippery Streets Cause Accidents But No Injuries

Due to the slippery condition of the streets, caused by the rain, two accidents were reported for the week end: J. B. Haule, 517 Eighth street, drove his automobile into a street car at Tenth and Macdonald avenue, at 2 o'clock, Sunday morning. Haule said that the rain prevented him from seeing the street car. Only slight damage was done to the machine; the occupants escaped injury.

Also on Twenty-third and Barrett avenue, Sunday, the cars of Edward A. Burg, local insurance man, and W. H. Smith of 739 Twenty-first street, skidded together, but only slight damage was done.

Services Are Held For Mrs. Chrispell At Curry Parlors

Funeral services were conducted for Mrs. Emma S. Chrispell, who died in a San Francisco hospital Friday night, at the Bert Curry parlors yesterday afternoon at 2 o'clock. A Christian Science was read. Sunset View cemetery was the place chosen for interment.

The deceased was 47 years of age, and had resided with her husband, Ray E. Chrispell at 329 South Sixth street. No children were left by the deceased.

Golf Club Opening Is Postponed on Account of Rain

Once again has the great god Pluvius answered the fervent prayer of the farmer, and sent rain, to the fields, thus postponing the formal opening of the Carquinez Golf club, which was to have taken place on Sunday. Approximately 500 persons were disappointed at the turn in the weather, it was said. No plans for the future were announced by the management, but it is believed that the opening will be held next Sunday if the weather permits.

Globe Clothing Co. Awards Watches

The Globe Clothing Co., gave away two beautiful watches Saturday evening to the persons holding the lucky cash register receipts.

The first gold watch went to Jennie Pleich of 337 Fourteenth street. The second gold watch went to Otto G. Brieger an employee of the Standard Oil Co.

These watches are solid gold and a very valuable free gift to the holder of the lucky number.

The Globe has found this plan to be so popular that other watches will be given away in the future.

City Collects $241,449 Taxes

Taxes collected by the city of Richmond during the month of November totaled $241,449.76, according to a report filed by Tax Collector J. O. Ford with the city council last night.

They were divided as follows: General fund, $5,313.95; redemption, $1,471.57; tax fund, $234,664.24.

TO WHOM IT MAY CONCERN:

In reciprocation of the wonderful cure effected through the medium of Dr. Wong Him's herbs and his thorough knowledge of every human ailment, I desire to state briefly the terrible sufferings experienced by myself for other thirty years, thus guiding anyone who may desire relief from attacks of any nature:

I had been afflicted with cancer and Bright's Disease, also catarrah of the head for a period of over thirty years. Learning of the extraordinary cures resulting from the herb treatments of Dr. Wong Him', I decided to seek relief it possible through this course, being to some extent skeptical, due to failures of other eminent specialists to effect any amount of relief.

A complete treatment of the above herbs have resulted in relieving me entirely of these affliction and my head has been cleared of all traces of catarrh. Pains in back and headaches have ceased and am again able to enjoy perfect health.

The above has been absolutely unsolicited and my only home is that same may prove of great benefit to all sufferers who may read it.

MRS. E. HUBER, 2407 38th Ave.
MR. P. HUBER, 2407 38th Ave.
Oakland, Calif., April 9, 1924.
2047 Webster St. Lake 429.

Boy Scouts Hold Annual Christmas Dinner at Home

About sixty-five boys attended the annual Christmas dinner of the boy scouts given at the scout home, on Eighth street and Ohio last night. Rev. C. G. Lindemann, Rev. W. P. Grant and August Bohn of Troop No. 1 gave short talks to the scout and scout ladies. Howard Hughes also of Troop No. 1, gave a demonstration of making fire by friction which proved very interesting.

Mr. G. E. George was at the head of the committee in charge of the occasion.

Park Bids Received and Laid Over Week

Bids on the Memorial park, Mira Vista park and Elm park construction were received by the Richmond city council at their meeting last night and ordered referred to the city manager for one week. The matter of awarding the contracts will come up at the meeting next Monday night.

Bids received were as follows:

Bredendon and Endzeon, Berkeley, Memorial, $2,100; Mira Vista, $850; Elm, $625.

McRory and McLaren, San Francisco, Memorial, $2,078; Elm, $692; Mira Vista, $787.

Many Are Present At Yuletide Party Of The W. O. W.

Neighbors of Woodcraft and the Woodmen of the World gave a Christmas tree party in the W. O. W. hall last night, for the members and their families.

Games were played and dancing was indulged in. Recitations were given by Miss Jean Moyle and Miss Florence Moran. The following committee was in charge: For the women Mrs. A. Bowles, Alice Fanny and Mrs. Kiraly; and for the men: W. Black, chairman; A. Vernoni, A. Moran, J. W. Frank and J. W. Fry.

Last Rites Held For Infant Son

Last rites were held for Guadalupe Martinez, three-months-old daughter of Mr. and Mrs. Joseph Martinez, of 207 Barrett avenue, who died at the family home Sunday morning, at the St. Paul's Catholic church, in San Pablo, yesterday. Interment was made in the San Pablo cemetery.

BABY BOY IS BORN

A baby boy was born to Mrs. Frederick Weckherlin of 505 South Thirtieth street, yesterday at the Maternity hospital. Weckherlin is an employee of the Pullman shops.

GrandMa Never Let Her Hair Get Gray

When you darken your hair with Sage Tea and Sulphur, no one can tell, because it's done so naturally, so evenly. Preparing this mixture, though, at home is mussy and troublesome. At little cost you can buy at any drug store the ready-to-use preparation, improved by the addition of other ingredients called "Wyeth's Sage and Sulphur Compound." You just dampen a sponge or soft brush with it and draw this through your hair, taking one small strand at a time. By morning all gray hair disappears, and, after another application or two, your hair becomes beautifully darkened, glossy and luxuriant.

Gray, faded hair, though no disgrace, is a sign of old age, and as we all desire a youthful and attractive appearance, get busy at once with Wyeth's Sage and Sulphur Compound and look years younger.

PUT CREAM IN NOSE AND STOP CATARRH

Tells How To Open Clogged Nostrils and End Head-Colds.

You feel fine in a few moments. Your cold in head of catarrh will be gone. Your clogged nostrils will open. The air passages of your head will clear and you can breathe freely. No more dullness, headache; no hawking, snuffling, mucous discharges or dryness; no struggling for breath at night.

Tell your druggist you want a small bottle of Ely's Cream Balm. Apply a little of this fragrant, antiseptic cream in your nostrils, let it penetrate through every air passage of the head; soothe and heal the swollen, inflamed musous membrane, and relief comes instantly.

It is just what every cold and catarrh suffers needs. Don't stay stuffed-up and miserable.

Presbyterian Sunday School Program Tonight

Tonight, at the First Presbyterian church, the Sunday school will entertain with a program. The affair will start at 7:30 o'clock and members and their friends are cordially invited. The program is as follows:

Chines Mrs. Charles W. St. John
Recitation "Christmas Greetings," Lolly Edmund.

Piano—Hymn, "Silent Night," Junior choir. Prophets, Steve Bulcan, John Spires, Frank Philli, Theodore Eaphan, Darrow Sutton.

Recitation, Ira Cole. Hymn, "O Little Town of Bethlehem," Junior choir. Shepherds, Earl Miller, Cecil Bowman, Jay Lanchester, Arthur Pimm, Gus Bouquet, Eugene Doyle. Hymn, "It Came Upon a Midnight Clear," Junior choir. Scripture reading, Matt 2:1-11, Alleen Gilmore. The Wise Men, Reid Bullock, Harry Spires, Richard Plate. Recitation, Carolyn Cole. Hymn, "O, Come All Ye Faithful," Junior choir.

Christmas Exercise—Intermediate girls.

"The Pilgram and the Globe," Sophie Bouquet and True Moore.

Play "The Night Before Christmas" characters, Rita, Edith Teesdale; Hans, William Tucker; Wanderer, Metos Laird; primary choir.

Gift exercise—Presentation of gifts by the primary, junior, intermediate and senior departments of the Sunday school and the junior income of the Christian Endeavor society. Gifts are to be sent to the San Antonio or Sunset unless otherwise specified. Santa Claus is expected.

Offerings—New Era fund.

Closing hymn—"Joy to the World" congregation.

City Treasurer Makes Statement

Ira R. Vaughn, city treasurer, announces that there is plenty of money in the city treasury at present with tax collections swelling the balance on hand beginning December 1 to $389,809.21. The balance in funds beginning November 1 was $195,663.56.

The receipts, mostly in tax collections, for the month of November amounted to $244,913.22 and the disbursements totaled 50,767.57.

Speaker at Lions Club Luncheon to Discuss Chinese

China, with its strange customes and Oriental civilization, will be the topic upon which Charles R. Shepherd, head of the Chung Mei Boys' Home in Berkeley, and former Chinese-missionary, will discuss at the Lions club luncheon this noon. Shepherd has spent many years in China, and has a large and varied background from which to draw. He was formerly in charge of Baptist Chinese Missions on the Pacific Coast.

J. I. Collins, president, is expected to act as chairman of the day, while E. F. Callaher will do the announcing.

MARRIAGE LICENSES

FOWLER-LAMBERT—In [illegible], December 14, 1924, to Carl [illegible] Fowler, 23, and Lily Lambert, 19, both of Richmond.

BONDINI-MARSALA—In [illegible], December 14, 1924, to Joseph Bellini, 22, and Mary Marsala, 19, both of El Cerrito.

Prize Winners

REMEMBER
Save your cash register receipts. The next watch will be given away Jan. 24, at 8 p. m.

Every customer is a PRIZE WINNER at the Globe as the values at Price are superior. The following won watches last Eaturday night.

FIRST PRIZE
Man's Gold Waltham Watch
Jennie Pleich, 337 Fourteenth Street. Father works for East Bay Water Co. Lucky Number was No. 7234.

SECOND PRIZE
Ladies' Gold Wrist Watch
Otto G. Brieger, R. F. D. Box 313B, Richmond, works for Standard Oil Co. Lucky number was No. 7124.

We feel grateful for the generous response Saturday night in spite of the rain and hope the others will be lucky at some later date.

Buy Him a Gift Here!

No Gift More Pleasing Than Things to Wear!

Suits, O'coats $24 and $28

They are all specially selected styles and fabrics, and are valued at regular prices at $30.00 to $40.00

Neckwear

Beautiful Selection of Pure Silk Ties, at ..... 65 TO 95c
Fine Knitted Ties, at ..... 50c TO $1.50

Shirts

Golf Shirts, Priced at ..... $1.50 TO $3.45
Silk Shirts, Priced at ..... $5.00 TO $8.00

Hosiery

COTTON AND LISLE HOSE Pair ..... 25 TO 50c
SILK FIBER HOSE, Pair ..... 50 TO 75c
PURE SILK HOSE, Pair ..... 75c TO $1.50
WOOL AND CASHMERE HOSE, Pair ..... 50c TO $1.

Pajamas and Nite Robes

Plain and Fancy
$1.35 to $2.45

Ladies' and Men's Felt House Suppers 95c TO $1.45

BOYS' BLOUSES—Priced at 95c

BOYS' PLAY SUITS—Indian and Cowboy $2.45

Globe Clothing Co.
700 to 706 Macdonald Ave. Richmond, Calif.

Little girls adore these Lloyd Doll Carriages

And no wonder! They are just like real *Lloyd Loom* Baby Carriages, made on the same loom, by the same spiral weaving process. They are beautiful, strong and lasting. And they are not high priced. Steel hearts in all upright stakes add rigidity to these carriages. Be sure to choose early, before the Christmas rush snaps up all the choicest styles.

The Fair
C. C. OLNEY
731 Macdonald Avenue. Phone Rich. 811.

Everything Here for Xmas

Kearney-Furrer Co.
The Book Store
Stationers—Printers—Engravers
721 Macdonald Avenue. Richmond, Cal.

No matter what you may wish to buy or sell—make use of The Record-Herald's "Classified" columns. All ads are CLASSIFIED in groups to make this a quick finding section as well as a profitable one.

CLASSIFIED ADS

Unlimited opportunities present themselves daily in the form of "Classified" Ads. Do you take advantage of them? Today's opportunities is tomorrow's profits Read them now.

CLASSIFIED ADVERTISING RATES

1c Per Word Per Day

Minimum Charge 35c

CLASSIFIED INDEX

1. Lodge and Meeting Notices.
2. Lost and Found.
3. Special Notices—Personals.
4. Help Wanted—Situations Wanted.
5. Automobiles.
6. Real Estate For Sale.
7. Business Opportunities, Investments.
8. For Rent— Rooms, Houses, Apts., Flats.
9. For Sale—Miscellaneous.
10. Wanted—Miscellaneous.
11. Business Directory.

1—Lodge & Meeting Notices

SONS OF ST. GEORGE—Gladstone Lodge, No. 531, meets first and third Tuesday at Moose Hall at 8 o'clock p. m. B. Banner, Secretary; R. F. D., Box 147, Richmond, Fred Powell, president.

GOLDEN GATE COUNCIL, No. 3, Junior O. U. A. M., meets Wednesday nights, in the small hall in W. O. W. Hall. O. H. Benne, Recording Secretary, P. O. Box 1131, Richmond, Calif.

NATIVE SONS—Of Golden West, No. 217, Edward Peterson Stege, President; R. H. Cunningham, Secretary 520 Ohio Street. Meeting nights, first and third Tuesday of the month. Meeting place, Redman hall, Eleventh Street and Nevin avenue.

KNIGHTS OF PYTHIAS—Richmond Lodge, No. 13 meets every Friday night at K. of P. Hall, Fifth street, near Macdonald. Visitors always welcome. Geo. M. Deathe, C. C.; F. G. Blackhart, K. of R. and S.

3—Special Notices, Personals

LEADING CLUB, largest, most reliable for lonely people; confidential descriptions free in plain sealed envelope ;thousands wealthy members; if sincere, write; established 20 years. Old Reliable Club (name copyrighted.) Mrs. Wrubel, Box 26, Oakland, Calif. 4-26-tf

2—Lost and Found

LOST—Fox terrier puppy, 6 months old, black and brown spots on face. Finder please return to 600 Ripley avenue. 12-10-3t.

LOST—Black leather handbag at Pullman avenue and Cutting boulevard. Finder please return to 412 21st St. and receive reward. 12 11 3t

4—Help Wanted, Situations Wanted

EARN $20 WEEKLY—Spare time, at home, addressing, mailing music, circulars. Send 10c for music and information. Cooperative Music Co., St. Paul, Minn. 12 13 1t.

WANTED—Capable man to represent us as district manager in this territory. Our organization is the oldest of its kind in the health and accident field and offers a splendid opportunity to a man who will work to attain success. Experience is not essential. Our field manager will be in Richmond on September 20th to interview applicants. Give full particulars about yourself in first letter. Address Box 2012 Record Herald.

AGENTS—$45 cash for 3 days spare time work. If you can sell anything you can sell my All-Wool $40 Suits and Overcoats for $23.75. Also boys suits $11.75. Make $90 week steady. Big sample outfit FREE. No Deposit, no waiting. JOHN G. LONGWORTH and SONS, Dept. 515—1301 W. Congress St., Chicago.

WANTED— Maried man with car, neat appearance, pleasing personality, work in Richmond and Contra Costa County, position permanent, pay $35 to $60 a week according to ability, splendid opportunity for ambitious man to advance. Write today! Box 1120.

STRAY NOTICE— Female Boston Bull Terrier, dark brindle, came to my place Sunday. Owner can have same by proving property and paying charges. Call at 438 19th St. 11-18 5t.

6—Real Estate For Sale

WATSON REALTY
SUDDEN SERVICE

A REAL CUT—
Six-rooms with den, fireplace, writing desk, book case, buffett, oak floors, large nook and wash room. Three bedrooms, lots 43x100. Double garage. Newly painted and has sun all day. R ight on car line and close in. $1000.00 down and $40 per month.

Six rooms with three bedrooms, oak floors, nook, cabinet kitchen, two large lots and garage. Good location. $5500.00; $500 down and $50 per month.

Five-room house on Garvin Ave., with cement basement, garage. 12350.00 easy, terms.

GOOD INCOME PROPERTY—
Four two room and four three room apartments, in very good location and in good condition. Have income of about $192.00 per mouth and can be bought for $14000.00. Must act quick.

A six-room and five room flat, also five room bungalow right in the heart of the city. Income of about $115.00 per month and can be had for $12500. $6000 will handle.

Six four room apartments and two cottages on Nevin Ave., income ten per cent. on the investment $23,500. Right in town.

H. O. WATSON
REAL ESTATE and INSURANCE
Phone Richmond 180
O. J. Ripley, Sales Manager

Leo Persico
MONEY TO LOAN ON IMPROVED REAL ESTATE

THIS HOME CAN BE BUILT FOR $2500 WITH GARAGE!
COME IN! See these plans!
5 rooms with all modern plumbing; book cases; writing desk; linen closets; large laundry rooms; front and back porch; outside walls rustic.
I will loan you $1700.00 to build this home, if your lots are paid for.

HOME TO BE PROUD OF!
$2750—Terms; 5 room modern home, 1 block from Elks Bldg.
$6900—$600 Down; 6 room modern home and 2 lots; garage; close in.
$4900-Terms, 7 rooms; hardwood floors 2 story; can be made into 2 flats; on 2 lots, near 9th Street.
$2000—$200 Down; 5 room modern home on lot and half; close to 23rd Street

BRAND NEW HOME; MOVE RIGHT IN!
$4600—$300 down; 5 room up to date bungalow; hardwood floors; on lot and half; garage; half block from Macdonald

LARGE FAMILY WANTED!
$5000—$500 down; 6 large rooms; modern; all up to date; built-in fixtures; on 2 lots; in rear is nice 4 room cottage; rented income $30 month; including furniture.

INCOME BUSINESS PROPERTY
$12,500—Trms; 2 stores on Macdonald Ave. Leased, bringing in good income, in heart of city.

YES, I HAVE OTHERS
FRANK S. FOSTER
WITH
LEO PERSICO
1015 MACDONALD AVENUE
PHONES 54 and 572

RICHMOND MULTIPLE LISTING BOARD

"Co-operation Means Service"

The ferry boat El Paso has made her maiden trip on the San Francisco to Richmond run; her next trip will bring commuters; hence buy your realestate now before the rush. Demand creates high prices.

Appraisal Sales Co.
2234 Macdonald Avenue
Burg Bros.
309 Twenty-third Street
Sidney S. Clark Co.
715 Macdonald Avenue
M. A. Hays Company
2216 Macdonald Avenue
Isaac Lester
314 Sixth Street
Harry Plate
610 Macdonald Ave.
W. J. Richards
915 Macdonald Ave
E. P. Vaughan
214 Sixth Street.

6—Real Estate For Sale

Talk to Lester—

4 Acre Corner Plot equipped for Chicken,raising, ½ mile from Concord, on Tunnel road. 3 room frame house, 5 chicken houses, 2 good wells, pump, tank, engine, electric motor, fine, rich, level land. Will sell at sacrifice for $3160. House insured for $1500. Mortgage of $1900. can stand.

5 room rouse in Bay View Tract on lot 75 by 120. Price $3750. Rustic House, shingled, all in good condition, large attic, fine garden. High location, commanding wonderful view. $1500. mortgage can stand. $700 cash will do. Balance at$37.50 a month.

4 Room House and Lot on fourth street between Nevin & Barret will sell for $1100 cash. Rented for $20 a month. All in good condition and always rented. Good income investment.

$2600 Two fine lots on Nevin, between 23rd and 24th. $1100. will handle.

$3000. Five-room frame dwelling in front of High School, Martinez, with garage, chicken house, garden, berries, fruit trees, etc., All fenced. In first class condition, rented for $30 a month. $1500. handles.

Fine opportunity for man with $1500. to acquire permanent, profitable, growing business, now clearing $200 a month

6 Acre Fruit and Chicken ranch in Oakdale. 4 acres in Grapes and 2 acres in Strawberries. Under irrigation, also has good well, windmill and tank. 6 room house, garage barn and two chicken houses. All fenced tight. Price $8000. Will take 1000 down, or will trade for property here. What have you to offer. Talk to Lester, 909 Macdonald.

267 other bargains in real estate at the office of—
ISAAC LESTER
909 Macdonald Ave.

LOST—Pair of shell-rimmed glasses, between Martina street and Santa Fe shops, Saturday afternoon. Reward. Call Richmond 956-W. 13-3t.

PROPERTY TO LEASE—Will lease my store on Macdonald avenue, between 5th and 6th Sts. Write to Mrs. K. Paripek, 301 Vrbano Drive, Ingelside Terrace,. San Francisco. 12 17 3t.

FOR SALE CHEAP—1922 Chevrolet roadster; good condition. Apply 533 Chanslor. 12 14 4t.

FOR RENT—Furnished house at 423 14th St. Telephone Rich. 35 or call at 138 19th St. 12 14 4t.

$5,500—Five-room, artistic home in the best residential district; basement garage and laundry; just completed. Easy terms.

(Subscribe For The Record-Herald)

SPECIAL BARGAINS— Closing out some stoves and furniture. Also brick building, two stores, Some vacant lots in San Pablo Villa Tract, and Point Richmond. See O. H. Clinton No. 7 Park Place. 11-21-6t.

FOR RENT—Large front 2 room furnished apartment, kitchenette with breakfast nook, steam heat. Raymond apartments, 25th and Macdonald. 11-22 3t

ATTENTION

In the purchase of a HOME the making of an INVESTMENT or the selection of UNIMPROVED PROPERTY—

It will pay you to advise with US

MEMBERS OF RICHMOND MULTIPLE LISTING BUREAU

Appraisal and Sales Corporation of Calif.

Real Estate—Investments—Insurance

TELEPHONE RICH. 2200

2234 Macdonald Ave. Richmond

E. P. VAUGHAN
REALTOR
Phone Rich. 233 1303 Macdonald

Member Multiple Listing Board

Investment Opportunity

APARTMENT HOUSE FOR SALE—Two 3 rooms- Six 2 rooms apartments. Completely furnished. The most up to date, finest constructed apartment house in the down town section of Richmond at a price that will give a net return of at least 11 per cent. on the investment. $24,150.00 total price. Very easy terms.

An independent living for the rest of your days for $24,000.

This is Bona Fide. Don't pass it up. If you are looking for an investment.

E. P. VAUGHAN
Phone Rich. 233 1303 Macdonald

BURG BROS, Inc.
BARGAINS

"Cut the price down $1000. on my house. I've got to sell it." This order means that you can buy a good substantial five room and bath cottage for $2500. on easy terms. First best offer takes it. Get Busy.

List your property with Burg Bros., and benefit by the Multiple Listing Service rendered by all member Realtors.

309 23rd Street. Phone Rich. 730
BURG BROS., Inc.
309 23rd St. Tel. Rich. 730-731

Investments

$10.00 TO $50.00 QUICKLY
To The Many Workers
Rates lowest. No security, no publicity. Best and most private terms. What National banks do for big business, we do for the man or the woman who works.
H. L. DRAKE

8—For Rent—Rooms, Houses, Apts., Flats

GENTLEMAN can have neatly furnished bedroom at 1120 Nevin ave. Call after 5 p. m. 12 13 3t.

FOR RENT—4 room modern cottage with garage and basement, newly painted. Inquire 245 18th St. 12 7 3t

FOR RENT—Furnished Apt., 2-rooms and bath. 518 Tenth St. Piper Apts. 12-9-3t.

FOR RENT—Modern 3 room flat. Gas range, linoleum, bed, garage. Adults only, 715 Ripley. Apply 688 3rd street. 12-12-5t

PIANOS FOR RENT
You can rent a piano by the month from A. Winters at 11th and Macdonald. 7-10tf.

FOR RENT—4-room apartment house unfurnished, $20. Also a five room house unfurnished, 30.00. H. G. Stidham, Phone 868 and 920. 9-18tf.

FOR SALE—1923 Chevrolet Roadster, cord tires, winds, bumpers, motor meter, spare tire, etc. Excellent condition. Terms. Chas. M. Courtright, Dodge, Brothers Dealer. 12-12-3t

FOR RENT—Newly renovated three and four room, furnished apartments. Steam heat and hot water. Windows weather-stripped. 2111 Gaynor ave. Apartment No. 1, Phone Rich. 861. 6-13-tf

FOR RENT—Apartments and flats very desirable and convenient, $25 to $50 per month. Burg Bros., Inc., 309 23rd St., at Macdonald Ave. Phone Rich. 730. 5-15-tf

These Painters Carry LIABILITY INSURANCE
ZEB KNOTT
Sherwin-Williams Paints, Stains and Varnishes
All Grades of Wall Paper
PAINTING AND PAPER HANGING
319 North Seventh Street
All work guaranteed.

I make and acknowledge all kinds of legal papers; deeds, mortgages, contracts, leases, etc. Homes for rent fire insurance.
H. G. STIDHAM
NOTARY PUBLIC
163 Washington Ave.
Office Phone 868; Res. Phone 920.

If any resident of Richmond knows of families in distress or need, kindly report same to the Societies handling relief. Phone Richmond 1340 of Richmond 335. 3 25-tf

"LET MAYER DO IT" If you want your old suit made like new. Phone 452; cleaning, mending, repairing, or pressing. We call and delivered. Mayer's American Cleaning Works ,1116 Macdonald Avenue. 4-11-tf

9—For Sale—Miscellaneous

FOR SALE Phonograph cost $110. sell for $40.00 including 35 records. Apply Clinton and San Pablo Fetlows or Route No. 1 Box 532. 12 19 4t.

FOR SALE Two Linoms beds, spring and mattresses. Clean and in good condition. Also fancy stock Plymoth Rock chickens. Apply 2175 Gaynor Avenue. 12 17 2t

FOR SALE Ford touring car, in good condition; good rubber, very reasonable. City Hall Garage 2325 Macdonald Avenue. 12-23 3t

FOR SALE An extension well auger from 7 to 14 inches; couplings and shaftings, all for $10 at Stanley's Blacksmith shop at 4th St., between Macdonald and Nevin St. 12 12 2t.

FOR SALE Gent's watch, small; sell for $12; cost $35. Phone Rich. 517. 12 13 5t.

10—Wanted—Miscellaneous

ROOM AND BOARD for Santa Fe or Standard Oil men. Home cooking. Apply at 520 4th St.

MISCELLANEOUS Young woman with family to support, needs work. Experienced cook. Restaurant or Cafeteria. Box 14790 Record Herald. 3t.

WANTED Child to board. Apply 527 23rd St. 12 9 7t.

FOR SALE Wicker baby buggy. Good condition. Apply 821 Barrett Apt. No. 2. 12 9 6t.

TYPING—To do at home, or bookkeeping, reasonable; also piano lessons at $ .50 per hour; music at wholesale; apply 537-6th St., or Phone 1399-J.

WANTED—Capable man to represent us as district manager in this territory. Our organization is the oldest of its kind in the health and accident field and offers a splendid opportunity to a man who will work to attain success. Experience is not essential. Our field manager will be in Richmond on September 20th to interview applicants. Give full particulars about yourself in first letter. Address Inter-State Business Men's Accident Association of Des Moines Iowa.

11—Business Directory

W. W. FRASER, M. D.
Homeopathic Physician and Surgeon.
Office 707 Macdonald. Pillow Bldg.
Phone 839-W.

DR. J. T. SPALDING
Physician and Surgeon
DR. CLARA SPALDING
WOMEN and CHILDREN
Telephone: Richmond 20
Office 803 Macdonald Ave.

NOTARY PUBLIC
REAL ESTATE and INSURANCE
Phone Richmond 180
O. J. Ripley, Sales Manager

TYPEWRITERS
SOLD REPAIRED
KEARNEY-FURRER
Phone Richmond 7.
721 Macdonald Ave.

SAFETY FIRST—
Your clothes are insured every moment they are out of your house.
C. O. D. CLEANERS AND DYERS
(Established 1909)
Clean, Odorless, Delivery
Works ..... 2409 Macdonald
Phone Richmond 2329
Phone Richmond 683
OFFICE ..... 11 Park Place

Sewing Machines
NEW AND SECOND HAND
Special Holiday Terms
And Prices
We Buy, Sell, Rent and Repair
All Makes
422 Macdonald Ave. Phone 930

C. J. LAMBRECHT
COAL—WOOD—FEED
Rock—Gravel—Cement
Castle Gate, American Block, Rock Springs, King, and Pennsylvania Blacksmith Coal.
Scratch Feed, Egg Mash, Hay, Grain, Mill Feed.
OFFICE—2207 Macdonald Ave.
Phone 1058
YARD—5th at Willard,
Phone 1192

BUILDER BROKE—Northbrae section special, $4,250; new bung., 5 rms., nook; hdwd, flrs. throughout; plastered garage; $300 down, balance like rent.—B. K. Denbigh 2171 Shattauck, Berk. 935.

2 REAL BARGAINS

$1600.00 4 room cottage central location, very easy terms.

$3300.00 New 4-room Bungalow Stucco finish. aHrd wood floors. Wall Bed, Cabinet Kitchen. Garage if wanted.

J. B. McKENZIE
1202 Macdonald Avenue, Phone 632
J. L. Muir, Manager of Sales

Golden Gate Ferry Schedule

Leave Sausalito		Leave S. F. Foot of Hyde St.	Side
4:30	2:00	5:00	2:30
5:30	2:30	6:00	3:00
6:00	3:00	6:30	3:30
6:30	3:30	7:00	4:00
7:00	4:00	7:30	4:30
7:30	4:30	8:00	5:00
8:00	5:00	8:30	5:30
8:30	5:30	9:00	6.00
9:00	6:00	9:30	6:30
9:30	6:30	10:00	7:00
10:00	7:00	10:30	7:30
10:30	7:30	11:00	8:00
11:00	8:00	11:30	8:30
11:30	8:30	12:00	9:00
12:00	9:00	12:30	9:30
12:30	9:30	1:00	10:00
1:00	10:30	1:30	11:00
1:30	11:30	2:00	12:00
	12:30		1:00

Extra Service Saturdays and Sundays

SUBSCRIBE FOR THE RECORD-HERALD —GET THE LATEST NEWS

AN INTERESTING BOOK

The FONG WAN HERBALIST has been continuously retained by the same company for nearly ten years, during which time he has relieved over 8000 sufferers.

He is the author of a most instructive series of articles on the "Chinese Theories of Disease and Methods of Healing."

He has recently compiled and published an attractive book entitled 'Herb Lore," which contains many articles from his pen as well as 100 testimonials selected from those given by his patrons. Copies of this book may be obtained gratis at the FONG WAN OFFICE by persons interested.

FONG WAN HERB CO.
576-78 10th Street
Oakland, Cal., formerly of 548 Eighth St. Office hours 9 to 7 daily; Sunday, 9 to 12 m. Phone Oakland 3767. Consultation free.

Phones—Office 439 Res. 852
BERT CURRY
UNDERTAKER and EMBALMER
Ambulance Service
332-336 11th St., near Macdonald

Have your suit cleaned and pressed at Black's, Tenth and Macdonald avenue. Phone 723. We call and deliver. Prompt service and good work.

FOR GOOD TAILORING OF ALL KINDS SEE
M. CONRAD
Ladies' and Gents'
TAILOR
Clothes Made To Order of Every Description
PHONE RICH. 1403-J
254 TENTH STREET
(Opposite Lincoln School)

RODEO VALLEJO FERRY — 35 MINUTES ON THE BOAT — THE SHORT WAY

THE DEPENDABLE AUTOMOBILE FERRY Route offers motorists the shortest and most direct means of transportation from Oakland, San Francisco, and all points south, to Vallejo Sacramento, Sonoma, Napa and Lake counties and all points north.

Lve Oakland Side at "Short Way" A.M.	P.M.		Lve. Vallejo Side at Morrow Cove A.M.	P.M.
†6:00	2:40	Quick Lunch On All Boats	†5:45	2:20
6:30	3:00		6:15	2:40
7:00	3:20		6:45	3:00
7:30	3.40		7:15	3:20
8:00	4:00		7:45	3:40
8:20	4:20		8:20	4:00
8:40	4:40		8:40	4:20
9:00	5:00		9:00	4:40
9:20	5:20		9:20	5:00
9:40	5:40		9:40	5:20
10:00	6:00		10:00	5:40
10:20	6:20		11:20	6:00
10:40	6:40		10:40	6:20
11:00	7:00		11:00	6:40
11:20	7:20		11:20	7:00
11:40	7:40		11:40	7:20
NOON	8:00		NOON	7:45
12:00	8:30		12:00	8:15
P.M.	9:00		P.M.	8:45
12:20	9:30		12:20	9:15
12:40	10:00		12:40	9:45
1:00	10:30		1:50	10:15
1:20	11:00		1:20	10:45
1:40	*11:30		1:40	*11:15
2:00	*12:00		2:00	*11:45
2:20	*12:30			*12:15
	*1:00			*12:45

*Saturdays, Sundays, Holidays—Extra Trips During Heavy Traffic ‡Sundays and Holidays only.
Aven J. Hanford, Pres. & Gen. Mgr.

TIPS!

BEAUTIFUL 6-room home. $1,000 down. It would cost $6,500 to duplicate this home. Very modern. Six rooms, hardwood floors, on two very large corner lots; garage; magnificent view. If you bought lots and had house built the cost would be about $8,500. Price only $6,500, $1,000 down. Fine opportunity to buy fine home at low price in restricted district.

ABOUT 1-4 acre, close in, $600. Over three lots, 80x100 feet; all street work in and paid; on Eighth street car line, north of Macdonald. This man is sacrificing to get money for Christmas.

FOR LEASE—Macdonald avenue corner. One of the best locations in town.

PAULSEN REALTY SERVICE
California Theatre Building.
Telephone Richmond 825
Night phone: Rich. 322-W.

BONNER & BONNER
Real Estate

Modern 2-story stucco apartment house; 4 apartments, 4 room each, 4 garages will sell equity or trade for Richmond property or ranch. Income $240. Per Month.

4-Room House on lot 50x125, stret work in. Free water and garage. This is a nice home, good location, easy terms. Only $650.00 and $25.00 a month. Price $2,650.

Three-Room House on lot 50x100 small payment down, balance like rent.

Three-Room House on lot 75x105 snap $300.00 down $25 monthly payments. Price $2100.00

6-Room House on lot 40x125, street wok in, sell equity, balance at $30.00 month. Price $2,800.

Corner Lot 50x100 on Eighth Street. Price $1,900. Cash or terms for an apartment.

Corner Lot on 9th and Barrett make on offer for this fine piece of property and get a bargain.

Two Lots on Cutting Blvd. $900. cash or terms.

4-Lots for sale only $750.00 for all four. Good location and a wonderful bargain.

Two Story Building Store with 5 room modern flat, upstairs. Now if you want an honest to goodness bargain take this for only $2,700. Right at a busy corner. Next year this property will be worth $6,000. Hurry up.

BONNER & BONNER
511 Pullman Ave., Richmond

LOS ANGELES, CALIFORNIA

HOTEL LEE
Phones 10743 & 10107
WM. B. CLARK, PROPRIETOR
SIXTH AT FIGUEROA ST.

ANY HOTEL reflecting the comfort of competence, the solidity of substance, the good taste for refinement. Attractive for women alone and to the "whole family." Service not unlike a well appointed, generously conducted patronized and recommended.

Commercial, residential Location central and unexcelled. Modern, European, Rated reasonable.

Drs. Chang & Kong
901-CLAY ST., CORNER NINTH, OAKLAND CALIFORNIA—PHONE OAK 9793

CHINESE EXPERT HERBALISTS
How to Get the Best Results and Keep Well.

Chang & Kong

Our specially imported herb remedies of over 3000 varieties have been used in China for centuries. They positively relieve the various diseases whether your ailment be of the lngs, stomach,heart, liver, kidneys, bladder, or if your are afflicted with indigestion, asthma, catarrh, blood poison, (including blood disorder and high and low blood pressure,) rheumatism, appendicitis, piles female afflication or any other known complaint, our wonderful herbs will not only give immediate relief, but will absolutely cleanse every impurity from your system by our Chinese Herb specialtist. All ailments of whatever nature successfully treated by our wonderful, life-giving Chinese herbs.

When your case is given up as hopeless by others, give us a trial.

Many testimonials by people who have been cured by our herbs

Herbs sold. Prices Reasonable

Consultation Free.

HERB SPECIALISTS
901 Clay St., Corner 9th St.
OAKLAND, CALIF.
Hours 8:00 a. m. to 8:00 p. m.
Daily—Sundays, 8 a. m. to 2 p.m.

Society and Lodge News

First Baptist Church Holiday Program Tonight

The First Baptist church of the West Side, will give a Christmas party tonight at the church. Fred Huckaba, superintendent of the Sunday school is in charge of the program which will be as follows:

Opening Hymn.
Scripture- Responsive reading.
Prayer.
Huckaba.
Recitation — "Welcome," Virginia Huckaba.
Recitation—"Collection Speech," Fay Hallstrom.
Chorus—"Merry Christmas to You," Miss Wood's and Miss Foster's classes.
Recitation—"December Joys," J. D. Vincent.
Recitation—"Why," Henry Northway.
Recitation—"Mama's Little Christmas Fairy," Helen Oehnney.
Dialogue—"Little Christmas Dolls," Helen Oehney, Betty Parker, Dorothy Paasch, Marjorie Mills, Betty Jenkins, Shriley Parker and Shirley Hamilton.
Chorus—"A Christmas Greeting" Miss Lois Wood's class.
Recitation—"The Story of the Shepherds," Sam Jones, Jr.
Recitation—"Santas Little Girls," Shirley Parker.
Song—"Christmas Time," Primary class.
Recitation—"Living on Hope," John Steckle.
Verses—Shirley Hamilton, Gene Williams, Betty Parker, William Parker, Fravil Mills, Cecil Sullee.
Solo—"Merry Christmas," Fay Hallstrom.
Recitation—Francis Northway
Recitation—Rodney Brothers.
Solo—"Hark the Herald Angels Sing," Helen Scofield.
Chorus—"Silent Night", Joseph Lincoln's class of boys. Fairy, Fay Hallstrom; grandmother, Virginia Lee.
Exercise—"Memories." Chorus, Good Saint Nick." primary class; carols, girls' classes; Lois Wood, solo; Mrs. Mills, solo.
Recitation—"The Night before Christmas, Lucile Vincent.
Recitation—Earl Scofield.
Recitation—"Why Stockings Are Hung at Christmas," Anna Shaw.
Duet—"The First Nowell," Mr. and Mrs. Smith.
Recitation—"A Joke on Santa, Claus, Elva Green.
Saxophone solo—"Selected" William Wood.
Exercise — "Christmas Candles," Helen Scofield, Dorothy Ervin, Virginia Lee, Arline Hallstrom, Mildred Huckaba, Helen Brilhart, Lucile Vincent, Pauline Dicely.
Recitation—"Elsine on Christmas Stockings," Elsine Beck.
Solo—"Selected," Lois Wood.
Exercise—"Christmas Emblems" Dorothy Ervine, Helen Scofield, Mildred Huckaba, Arline Hallstrom, Virginia Lee.
Chorus—"Dollie's Rock-a-bye," Fay Hallstrom, Helen Oehney, Shirley Parker, Shirley Hamilton, Gene Williams, Elsine Beck Marjorie Mills, Elva Green, Lois Busby, Virginia Huckaba.
Recitation—Dorothy Ervine.
Recitation— "Christmas Puzzles" Eva Garloff.
Closing hymn.

SPOKANE VISITORS TO SPEND HOLIDAYS HERE

Mr. and Mrs. T. J. McGinty have as their guests for the holidays, Mr. and Mrs. Fred Nesbitt of Spokane.

ELKS TO GIVE CHRISTMAS DINNER

At the Elks club rooms tonight, the annual Christmas dinner will be held. Reservations have been made for forty. No more will be accomodated. A turkey dinner, with all the "fixings" will be the attraction.

METHODIST CHURCH HOLDS XMAS PARTY

The First Methodist Episcopal church held a Christmas party last night in the church parlors. After a delightful program, Santa Claus greeted the kiddies and presented them with gifts. A general social hour with games and refreshments was enjoyed.

CHRISTMAS PROGRAM BY TRUTH CENTER

A Christmas program and social time will be enjoyed by members and friends of the Unity Truth Center in the Richmond Club house tonight. The program will be as follows:

Reading by Mary Virginia Kragg; violin solo, Grover Tiller; piano duet, Claire and Keith Hoover; vocal solo, Orva Adams accompanied by Mary Swindell; Piano duet, Elsie Aichinger and Mary Swindell accompanied by Fred Aichinger at the drums.

There will be a Christmas tree and Santa Claus will be present to greet the little folks and distribute boxes of candy.

An informal reception will be given Mrs. Lillian Hird one of the teachers, at this time and a general social hour will be enjoyed.

XMAS PROGRAM GIVEN BY ST. EDMUND'S CHURCH

Tonight at the St. Edmund's church the church school will have a celebration. A Christmas program will be one of the events of the evening.

The Junior choir of the church will sing Christmas carols and the pageant "Adestes Fidiles" will be given. Those taking part are: Mrs. Hendrix, Georgina Pimm, John Green, Maxine Schimpps, Miss Pearl Terry, Jack Pheonix, Robert Lodds, Frank Pheonix, Archie McVicker, Charles Babcock, Henry J. Hill and William Burke.

After the program everyone will go to the Guild rooms, where a Christmas tree and Santa Claus will be present and gifts will be given to the church school members.

PLAY IS PRESENTED BY OUR LADY OF MERCY

"There was no Room in the Inn", was the play presented Sunday at Our Lady of Mercy church on the West side. Miss Irene Corey was in charge of the play and much time and hard work were spent to make the play a success.

Those taking part were: Helen Gianelli, Helen Mohomed, Margaret Dowling, Eleanor Hurley, Gertrude Corey, Lena Ceridoni, Pearl Kelleghan, Mary Cianelli, Rose Ceridenl and Gladys O'Hara.

Recitations were also given by the members of the Sunday school and Santa Claus distributed gifts among the children.

TO SPEND YULETIDE IN SAN DIEGO HOME

Miss Ieda Ogborn will spend the holidays in San Diego as the guest of a former school mate, Mrs. D. J. Burns. Miss Ogborn is the daughter of Councilwoman Marie Ogborn and a student at the University of California.

CANDY SALE OF P. T. A. IS GREAT SUCCESS

The candy sale given by the Federation P. T. A. at the P. T. A. Shoppe, yesterday was very successful. Mrs. C. F. Tuttle, president of the Grant P. T. A. and Mrs. R. M. Fahernholtz of the Roosevelt P. T. A., were in charge of the sale. The proceeds will go to the Shoppe.

HENRY GALVIN TO VISIT SON IN SAN FRANCISCO

Mr. and Mrs. Henry Galvin of this city, will spend the holidays in San Francisco with their son, H. A. Galvin, who is employed by the Western Union there. The Galvin's expect to spend a week in San Francisco.

POINT CHAPTER WILL HOLD INSTALLATION OF OFFICERS

An installation of officers will be tonight by the Point lodge, No. 503, F. and A. M., in the Masonic temple at Point Richmond. J. E. Hughes will act as installing officer, while A. D. Jones will be the master of ceremonies.

MRS. STROMBURG TO HAVE GUESTS HERE FOR HOLIDAY

Mrs. Alfred Stromburg of Los Angeles, is expected to arrive here today to spend the holidays with her father and mother-in-law, Mr. and Mrs. Axel Stromburg of 125 Mason street.

LOCAL MEN ARE IN OAKLAND HOSPITAL

C. H. Jones, deputy superintendent of the Richmond schools is at the Merritt hospital in Oakland, having undergone an operation there. Also William H. Boyd ,former supervising principal of the Stege, Fairmont, Pullman and Nystrom schools, is confined to the Merritt hospital, where he recently underwent an operation.

CHOIR DIRECTOR WILL RESIGN POST

Mlle. Eugene Kazan, who has been choir director at the First Christian church since early last fall, has put in her resignation for the position as her spare time is already crowded to capacity.

Mlle. Kazan is public school director of music at Concord, and gives vocal lessons in connection with the Richmond conservatory of music, and has studios in San Francisco and Oakland.

Members of the church regret that Mlle Kazan is no longer able to continue with the church work, for considerable improvement has been noted in the singing of the choir since Mlle Kazen took charge.

METHODISTS PLAY ST. EDMUND'S TEAM

The Wesley Methodist played the St. Edmund's at Basketball last night in the Y. M. C. A. gymnasium. The Wesley Methodists were successful with a score of 16 to 12.

This morning at 10 o'clock the Pioneers will play. The Piutes gainst the Navajos; Buffolos vs. Shawnese and the Mohawks vs. Houstons.

Program Will Be Given by Wesley M. E.

A program will be given tonight by the Sunday school class of the Wesley M. E. church. The teachers of the various school class are in charge and the members, parents and friends are extended an invitation to come.

Kindergarten song—"Low in a Manger"
Recitation.
"Gifts for the King" ..... Mrs. Corryell's Class
Recitation—"The Christmas Dolls" ..... Eleanor Galbraith
"Searching for Santa" ..... Mrs. Neeley's Class
Calendar song..... Ruth Eicher and ..... Emily Striley
"The Christmas Store" ..... Mrs. McNany's Class
Recitation—"My Favorite Star" ..... Otto Keller
Song—"The Christmas Stocking" ..... Emily Calfee
Recitation—"A Christmas Legend" ..... Clyde Barnhard
Dialogue and Song.... Dorothy Rose
Unveiling the Christmas Crown.. .... Mrs. C. G. Lindemann's Class
Song—"Hear the Tinkle of the Christmas Bells"..... ..... Frances Freethy's Class
Song ..... M. Jewel and C. Hoskings
Exercise—"White Gifts For the King" ..... Mrs. Mitchell's Class
Poem ..... Virginia Giegoldt
Story ..... Mary McKune
Song ..... Sunday School Class

LOCAL MISSES IN OAKLAND PROGRAM

At the Oakland auditorium last night little Miss Helen Marie Ralph and Miss Barbara Carrick appeared in a Christmas play.

The play was written and directed by Beverly Swaybe. Miss Ralph took the part of "Smarty-Smarty" and Miss Carrick the part of "Old King Cole."

Christmas Party to Be Given by Salvation Army

A Christmas tree, with presents for all the poor children of Richmond, candy, nuts etc., will be given to night by the Salvation Army at their headquarters at 316 Eleventh street. A typical Christmas program will be provided for the occasion.

On Wednesday night baskets will be given away to the poor families of city, and other comforts will be provided.

Candy Is Given at Party of S. P. Baptist Church

A large crowd attended the Christmas program given at the San Pablo Baptist church last night. After the program Santa Claus presented the little folks with bags of candy.

Rev. and Mrs. H. A. Kern were presented with a large box, which contained food and various other useful articles. The organist, Miss Jewell J aquythe was presented with a purse containing money. Mrs. Kern was also presented with an electric toaster.

Royal Neighbors Hold Turkey Whist Party

A large attendance was present at the turkey whist held last night by the Royal Neighbors in the Redmen hall. A $3 turkey order was given to every third table, and a door prize, consisting of a basket of groceries for a complete Christmas dinner was given to the lucky individual. Mrs. Preston Rosier had charge of the affair.

The winners of the prizes were C. Glazier, Chain, Sidney Lewis, Mrs. Ella M. Locke, Mrs. Johnson and Mrs. Hale.

LITTLE THINGS THAT COUNT

There are so many little things about funeral arrangements that only a competent and experienced funeral director remembers to do.

When our services are required, it is a real satisfaction to know that everything may be entrusted to us, and that it will be done thoroughly, and wih tactful and sympathetic understanding.

WILSON AND KRATZER
FUNERAL HOME
LADY ATTENDANT AMBULANCE SERVICE
"Conscientious Service"
BISSELL AVENUE AT SEVENTH STREET
RICHMOND
PHONE RICH. 113

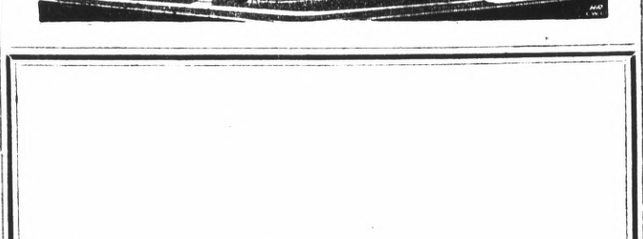

Why Not Give A Mercantile Savings Account This Christmas?

Mercantile Trust Company of California
SINCE 1857
Commercial - Savings - Trust - Bonds - Foreign
FIRST OF RICHMOND BRANCH - SIXTH AND MACDONALD
SUCCESSOR TO FIRST NATIONAL BANK OF RICHMOND
BRANCHES: POINT RICHMOND; TWENTY-THIRD-MACDONALD
Member Federal Reserve System
HEAD OFFICE - SAN FRANCISCO

"DRESS WELL AND SUCCEED"

That "Second Look" at the Gift You Sent

He'll look first at the gift, then at the box; if he finds the name of this store there he'll know you gave him the best.

Whatever your gift—a pair of sox or one of our Hart Schaffner & Mark overcoats—it will be doubly welcome under a name that stands for quality.

Gift Suggestions
For Men and Boys

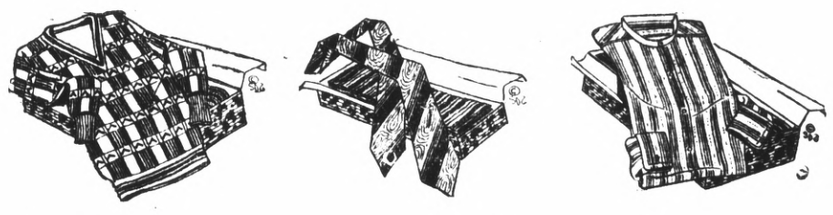

HANDKERCHIEFS
Initial ..... 25c and 35c
Fancy Border 25c
Linen ..... 35c and 50c
SUSPENDERS
Lisle 75c
Silk $1.00
NECKWEAR
Silks ..... $50c to $3.00
Knits ..... 50c to $3.50
MUFFLERS
Silk ..... $2..50 to $6.00
Wool ..... $1.25 to 4.50
SHIRTS, Manhattan and others .....
Silk and Fibre ..... $3.50 to $7.50
Madras ..... $2.00 to $3.50
Wool ..... $3.50 to $6.50
GLOVES
Dress ..... $1.50 to $5.00
Driving ..... $2.00 to $5.00
BELTS
Initialed ..... $1.50 to $2.50
Fancy ..... $1.00 to $1.75
Sterling Buckles ..... $1.00 to $5.00
BELTOGRAMS $1.00
SUITCASES
Suitcases ..... $2.50 to $18.00
Handbags ..... $6.50 to $18.00

HOSIERY
Silk ..... 50c to $1.25
Lisle ..... 25c and 35c
Silk and Wool ..... $1.00 to $1.50
Wool ..... 35c to 75c
NIGHTSHIRTS and PAJAMAS
Cotton Flannel ..... $1.50 to $3.00
Muslin ..... $1.00 to $3.50
BATHROBES..... $6.00 to $22.50
SWEATERS
Pull-overs ..... $5.00 to $10.00
Coats ..... $3.50 to $15.00
Vests ..... $3.50 to $7.00
HATS
Stetson $7.50
Melton $5.00
CAPS ..... $2.00 to $3.50
SHOES
Walk-Over ..... $7.00 to $10.00
HOUSE SLIPPERS
Felt $1.50
Kid $3.00
CORUDROY PANTS ..... 04.00 to $6.00
MERCHANDISE ORDERS
An order for any of the above amounts will make a gift of just what he wants.

Open Evenings Until Christmas

Smith & Crane
The Home of Hart Schaffner & Marx
620-622 MACDONALD AVENUE